

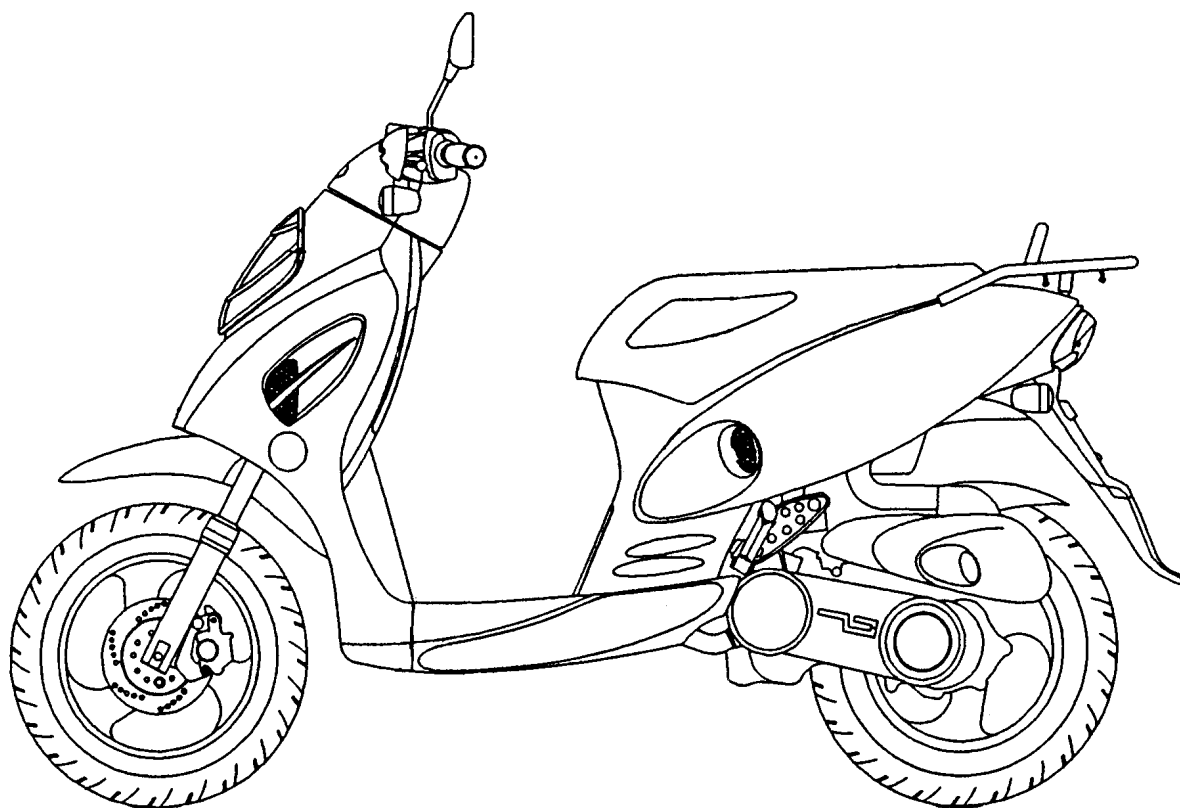

零件型錄

PARTS CATALOGUE

SF10AK(AT) : NOV /19 /'03 修訂



光陽機車

KYMCO

光陽機車

KYMCO

光陽機車

KYMCO

前 言

- 本零件目錄適用於 SF10AK(AT) 機種，訂購零件時，請參照本冊。
- 本冊之配色表僅供參考，若與實車不符之處，以實車為準。
- 販賣記號(Sales mark)：
 - 1、註明 ★★ 記號，表示訂購該零件時，請參照機車相片及配色表，並請在基本零件號碼最後加上色碼。
 - 2、註明 ★ 記號，表示該零件為補修零件。
- 本冊付梓印刷倉促，倘有錯誤或遺漏之處，敬請不吝賜教指正。

ABOUT THIS PARTS LIST

- This parts list is compiled all service parts for model SF10AK(AT)。
- Any difference between color chart and motorcycle will be revised according to motorcycle。
- The sales mark：
 - 1、marking "★★" must add color code in the end before ordering parts。
 - 2、marking "★" is a saleable item。
- When modification or additions to this parts list are made a revised edition at an appropriate time。

目 次

●前言	1
●SF10AK(AT) 配色表	5
●引擎分組圖	7
●車架分組圖	9
●引擎零件號碼表	13
●車架零件號碼表	43
●零件號碼索引	109

CONTENTS

●ABOUT THIS PARTS LIST	1
●COLOR CHART OF SF10AK(AT)	5
●CONTENTS-ENGINE GROUP	7
●CONTENTS-FRAME GROUP	9
●ENGINE PARTS LIST	13
●FRAME PARTS LIST	43
●PART NO. INDEX	109

生產日期 (DATE OF STARTING-SALES)	2003.11.17	2003.11.17	2003.11.17	2003.11.17	2003.11.17	2003.11.17
停產日期 (DATE OF ENDING-SALES)						

CONTENTS-ENGINE GROUP

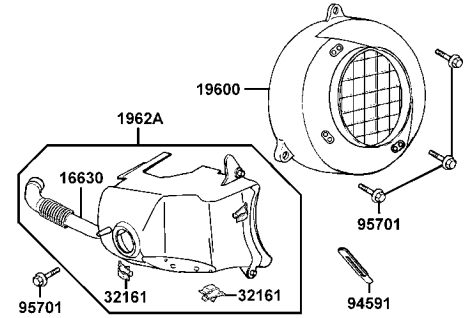
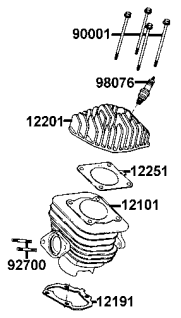
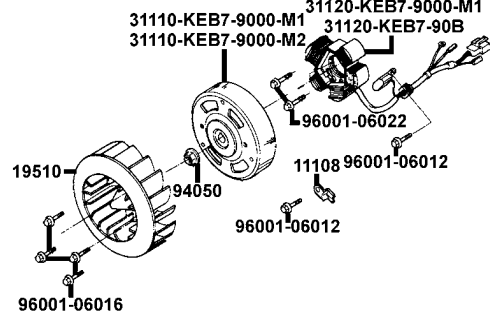
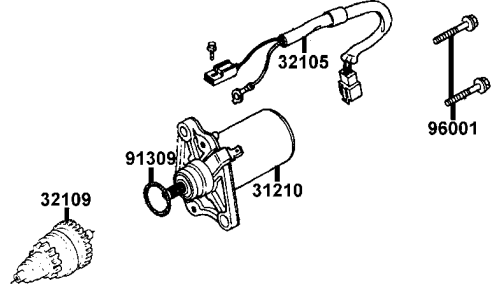
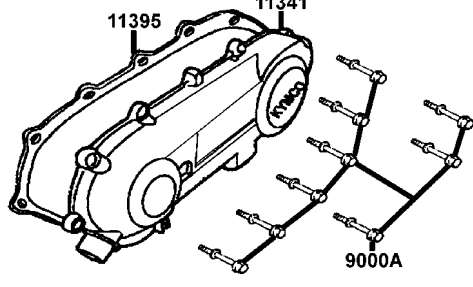
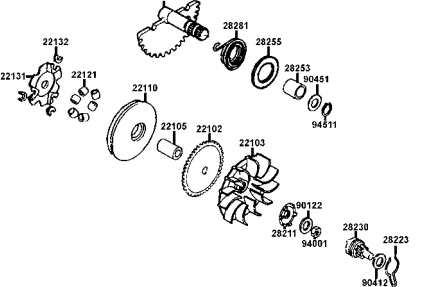
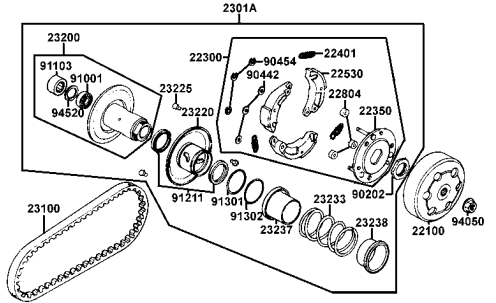
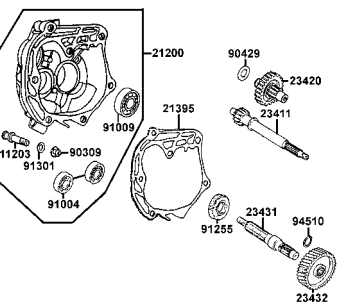
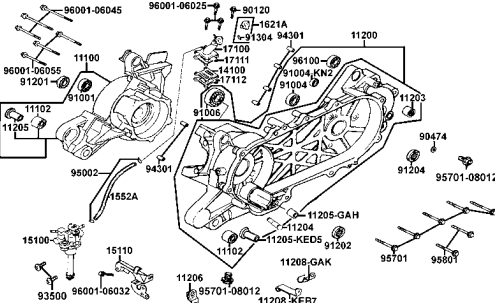
E1 Fan Cover●Shroud -14-	E2 Cylinder Head●Cylinder -16-	E3 Generator -18-	E4 Starting Motor -20-
			
E5 Left Side Cover -22-	E6 Drive Pulley -24-		
			
E7 Driven Pulley -26-	E8 Transmission -30-	E9 Crankcase●Oil Pump -32-	
			

CONTENTS-ENGINE GROUP

E10 Crankshaft●Piston -36-

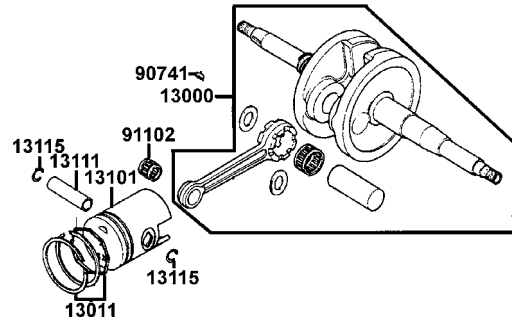

E11 Carburetor -38-

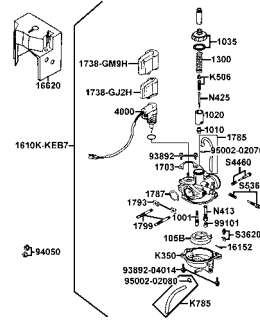

CONTENTS-FRAME GROUP

F1 Head Light -44-	F2 Speedometer -46-	F3 Cable●Switch●Handle Lever -48-
F4 Front Brake Master Cylinder -52-	F5 Front Cover●Step Floor ●Inner Box -54-	F6 Front Cushion -58-
F7 Front Wheel -60-	F8 Rear Wheel -64-	F9 Seat -66-

CONTENTS-FRAME GROUP

F10 Fuel Tank

-68-

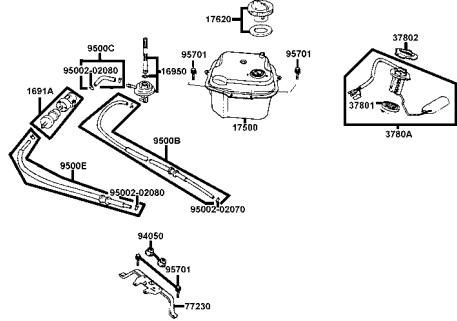

F11 Battery

-70-

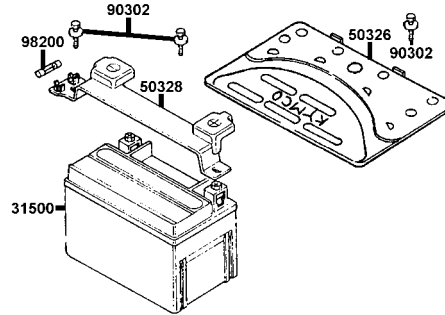

F12 Oil Tank

-72-

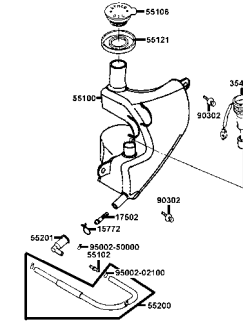

F13 Body Cover ● Carrier ● Luggage

-74-

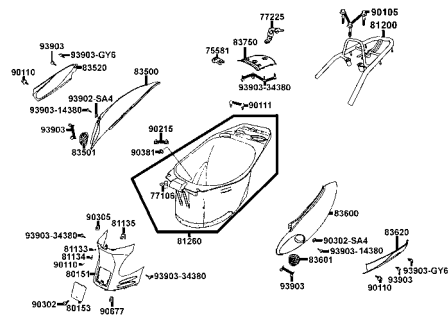

F14 Air Cleaner

-78-

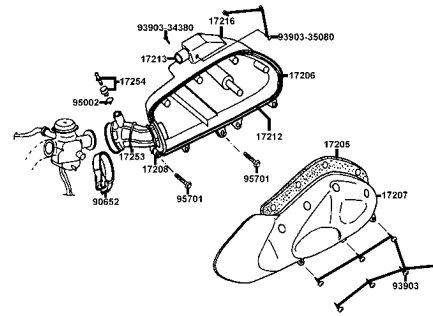

F15 Exhaust Muffler

-80-

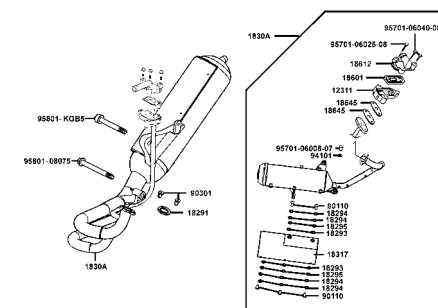

F16 Stand ● Kick Starter Arm

-82-

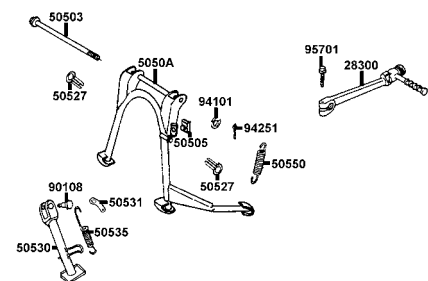

F17 Rear Cushion

-84-

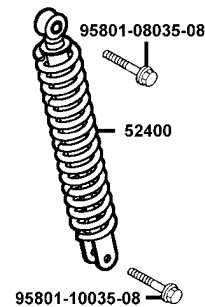

F18 Winker

-86-

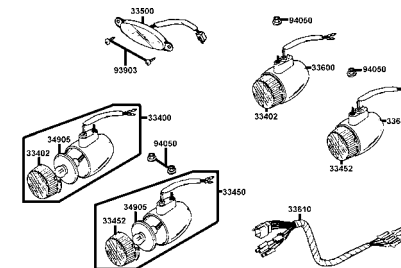

CONTENTS-FRAME GROUP

F19 Tail Light

-88-

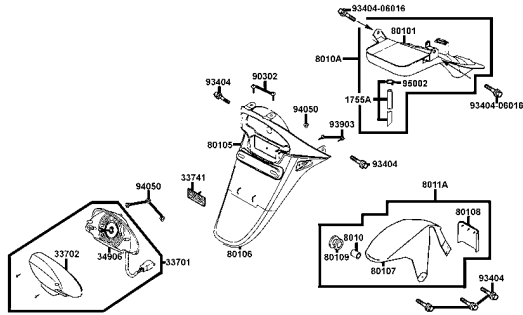

F20 Wire Harness

-90-

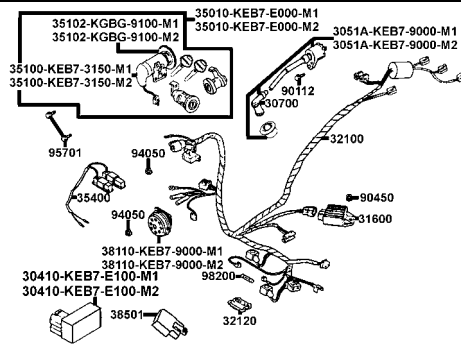

F21 Frame Body

-94-

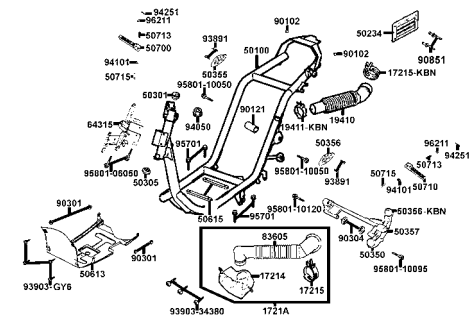

F22 Separated Parts Of Fr Fork

-98-

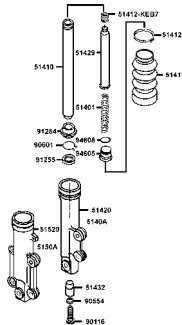

F23 AI CLEANER

-100-

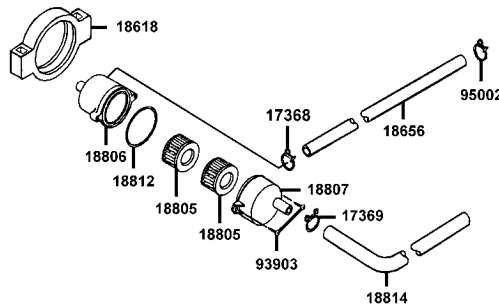

F24 Caution Label

-102-

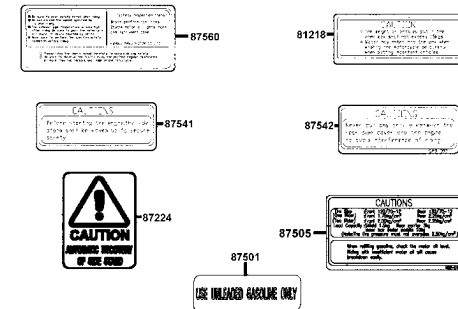

F25 Mark Stripe

-104-

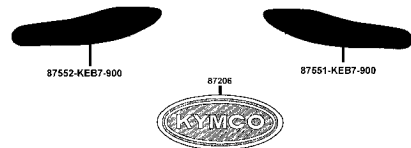

F26 Mark Stripe

-106-



1

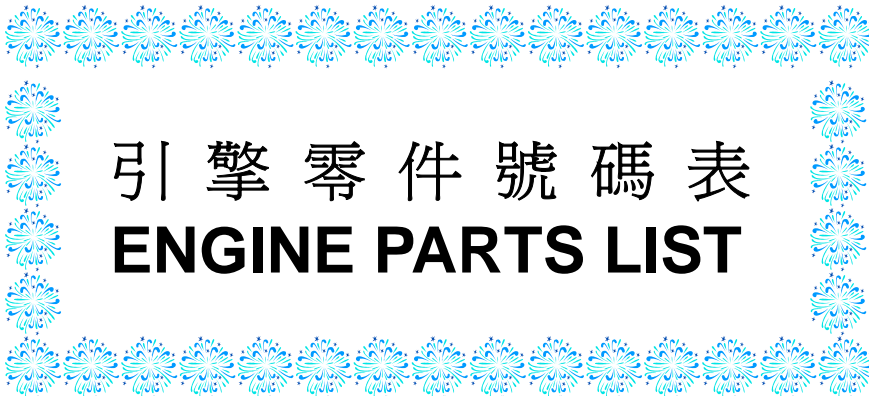

引擎零件號碼表
ENGINE PARTS LIST

E 1 Cover Fan ● Shroud

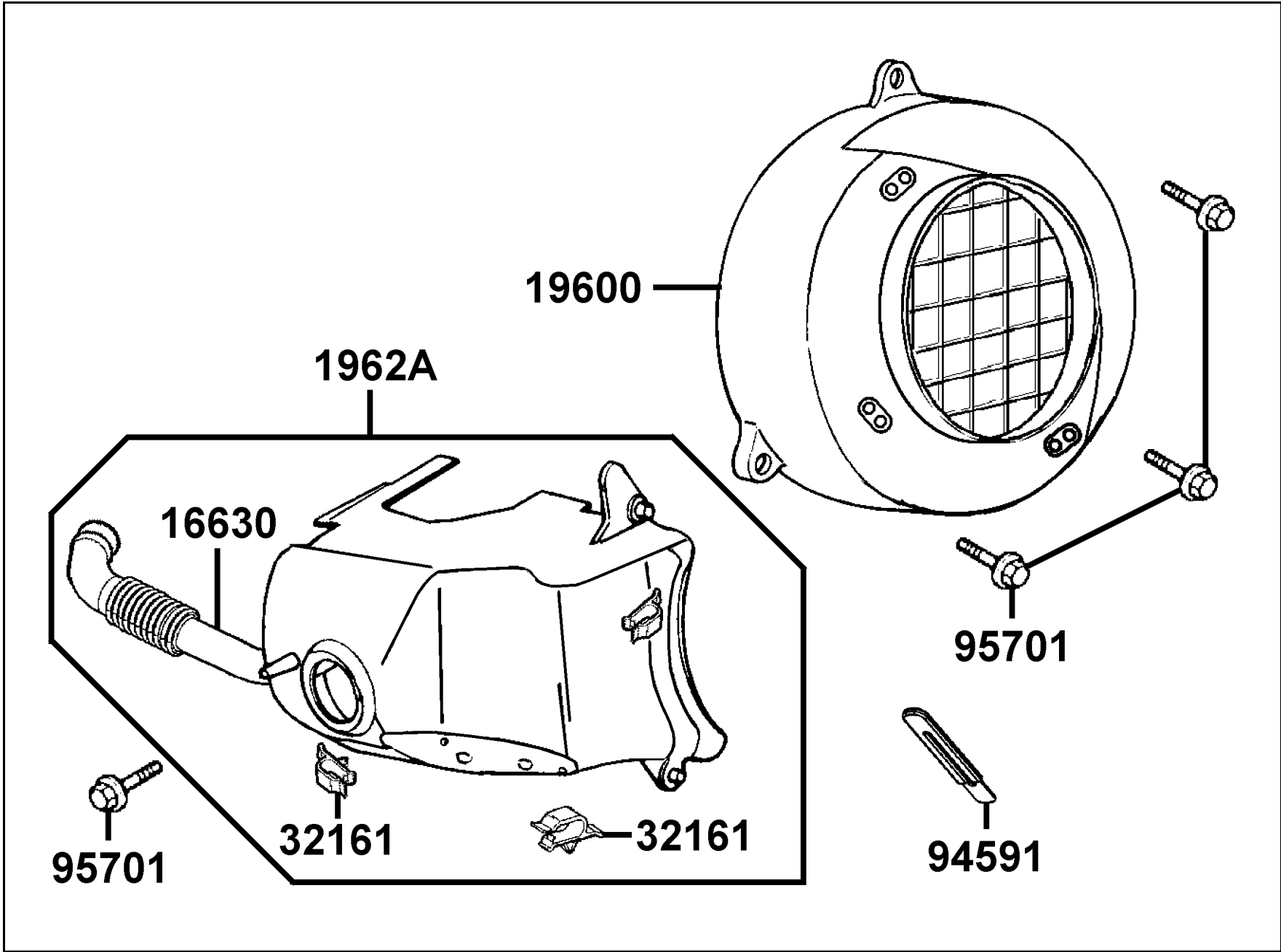

販賣記號	項目	零件號碼	版數	英文名稱	中文名稱	需要用量	參考價
Sales mark	Ref no	Part no	Ver	Description	Chinese	Reqd no	Ref Price
		16630-KEB7-E000	0	DUCT HEAT TRANSFER	導管	1	
		19600-KEB7-9000	0	COVER COMP FAN	引擎罩蓋組	1	
		1962A-KEB7-E000	0	CLIP SET SHROUD	引擎罩蓋	1	
		32161-393-0040	0	CLIP HARNESS WIRE	主配線夾	2	
		94591-KBF-9000	0	CLIP 2*70	環夾	1	
		95701-06025-08	0	BOLT FLANGE 6*25	螺絲	4	

E
1

E 2 Cylinder ● Cylinder Head

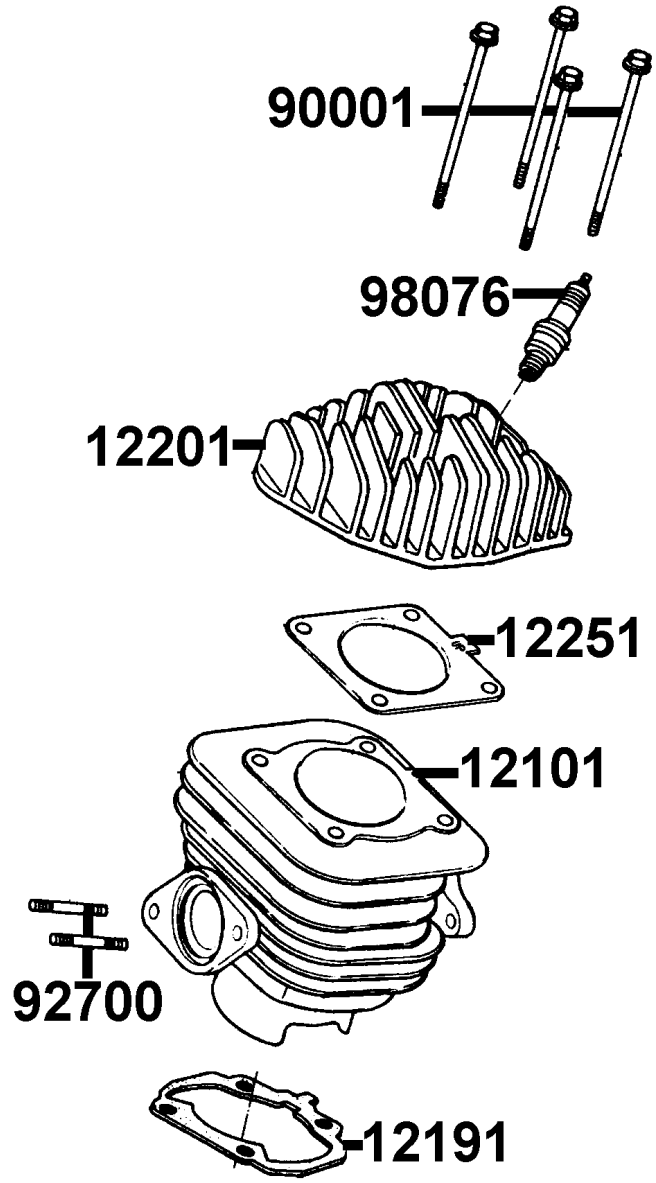

販賣記號	項目	零件號碼	版數	英文名稱	中文名稱	需要用量	參考價
Sales mark	Ref no	Part no	Ver	Description	Chinese	Reqd no	Ref Price
		12101-KEB7-9010	2	CYLINDER	汽缸	1	
		12191-KEB7-9000	0	GASKET CYLINDER A	汽缸墊片	1	
		12201-KEB7-9000	1	HEAD CYLINDER	汽缸頭	1	
		12251-KEB7-9000	0	GASKET CYLINDER HEAD	汽缸頭墊片	1	
		90001-GAK-9010	0	BOLT FLANGE 7*100	特殊螺絲	4	
		92700-06028-1B	0	BOLT STUD II 6*28	雙頭螺絲	2	
		98076-5871G-00	0	SPARK PLUG	火星塞	1	

E
2

E 3 Generator

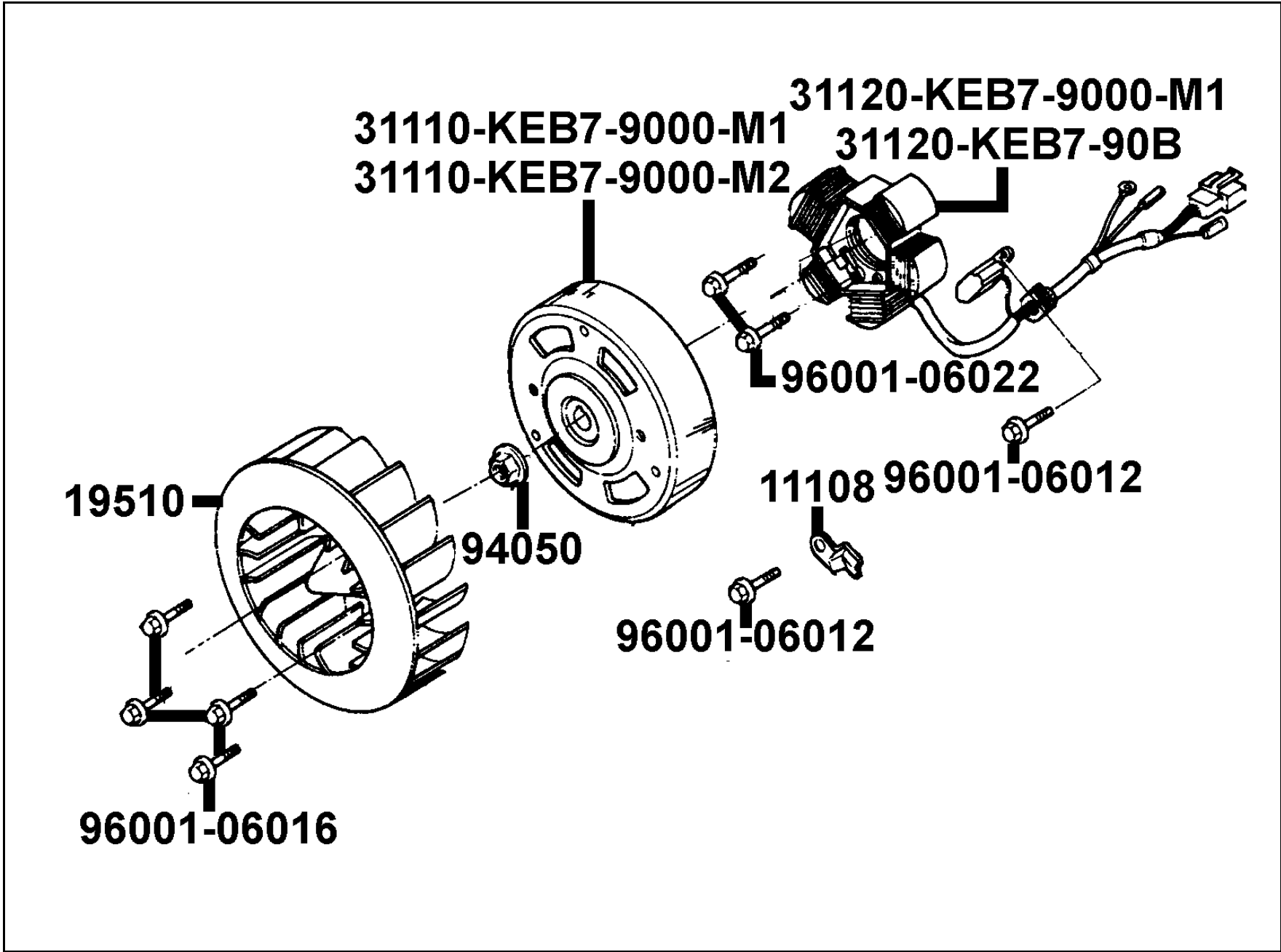

販賣記號	項目	零件號碼	版數	英文名稱	中文名稱	需要用量	參考價
Sales mark	Ref no	Part no	Ver	Description	Chinese	Reqd no	Ref Price
		11108-KEB7-9000	0	HOLDER STATOR WIRE	起動馬達接地線	1	
		19510-GW2-9010	2	FAN COMP COOLING	冷卻風扇	1	
		31110-KEB7-9000-M1	2	FLYWHEEL COMP	飛輪	1	
		31110-KEB7-9000-M2	1	FLYWHEEL COMP	飛輪	1	
		31120-KEB7-9000-M1	1	STATOR COMP	轉子線圈	1	
		31120-KEB7-90B	2	STATOR COMP	轉子線圈	1	
		94050-10080	0	NUT FLANGE 10MM	螺帽	1	
		96001-06012-08	0	BOLT FLANGE SH 6*12	螺栓	2	
		96001-06016-08	0	BOLT FLANGE SH 6*16	凸緣螺栓	4	
		96001-06022-08	0	BOLT FLANGE SH 6*22	螺栓	2	

E
3

E 4 Staring Motor

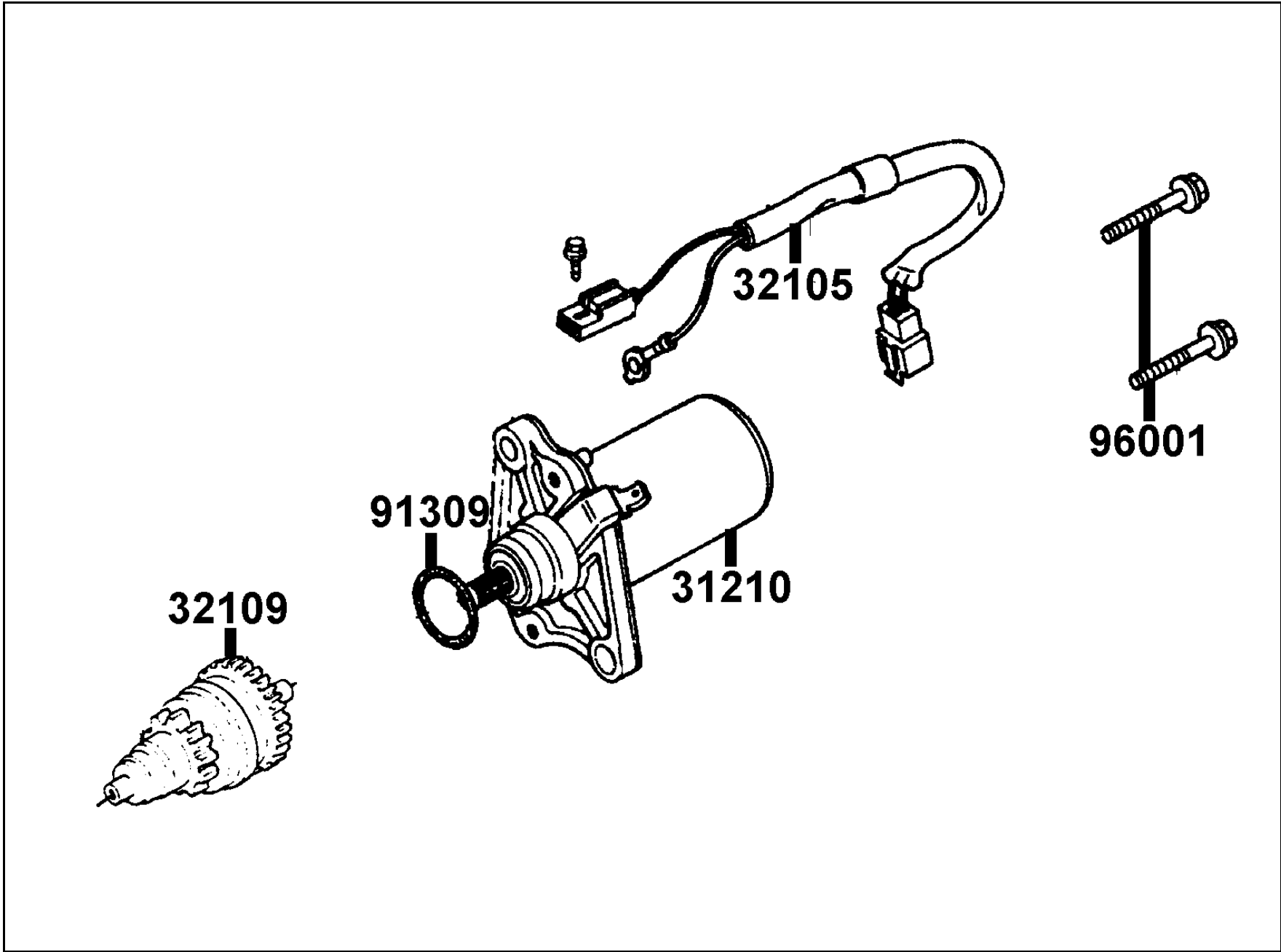

販賣記號	項目	零件號碼	版數	英文名稱	中文名稱	需要用量	參考價
Sales mark	Ref no	Part no	Ver	Description	Chinese	Reqd no	Ref Price
		31209-GAK-9010	3	PINION ASSY STARTER	起動齒輪組	1	
		31210-GAK-9000-M3	1	MOTOR UNIT START	起動馬達組	1	
		32105-KEB7-9000	0	SUB HARNESS	副配線	1	
		91309-GAK-9010	0	O RING	O環	1	
		96001-06025-08	0	BOLT FLANGE SH 6*25	螺栓	2	

E
4

E 5 Left Side Cover

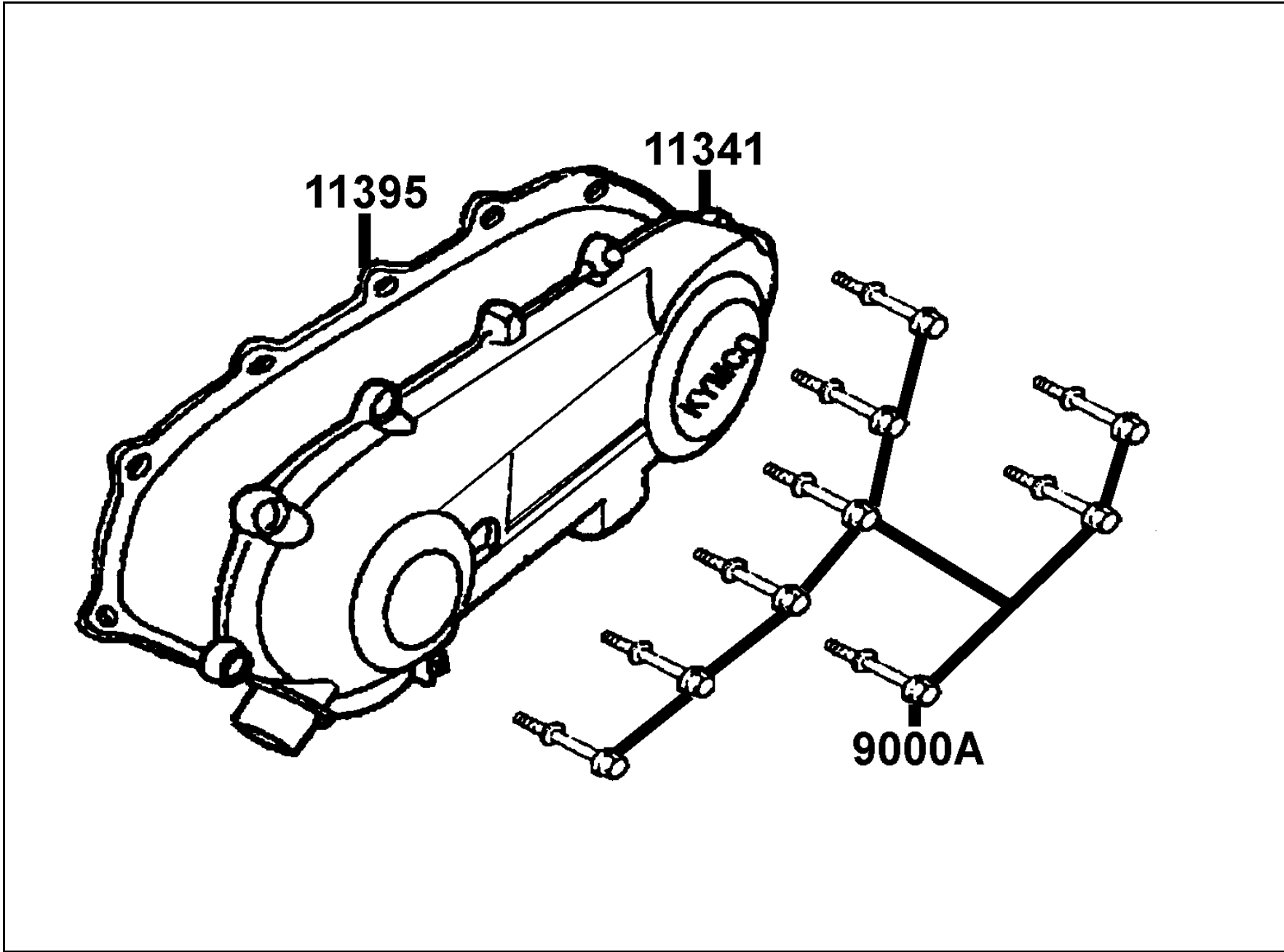

販賣記號	項目	零件號碼	版數	英文名稱	中文名稱	需要用量	參考價
Sales mark	Ref no	Part no	Ver	Description	Chinese	Reqd no	Ref Price
**		11341-KEB7-900	2	COVER L SIDE	左曲軸箱蓋	1	
		11395-KEB7-9000	0	GASKET L COVER	左曲軸箱蓋墊片	1	
		9000A-KDT-9000	0	BOLT ASSY SPECIAL 6*29.5	特殊螺絲6*29.5	9	

E
5

E 6 Drive Pulley

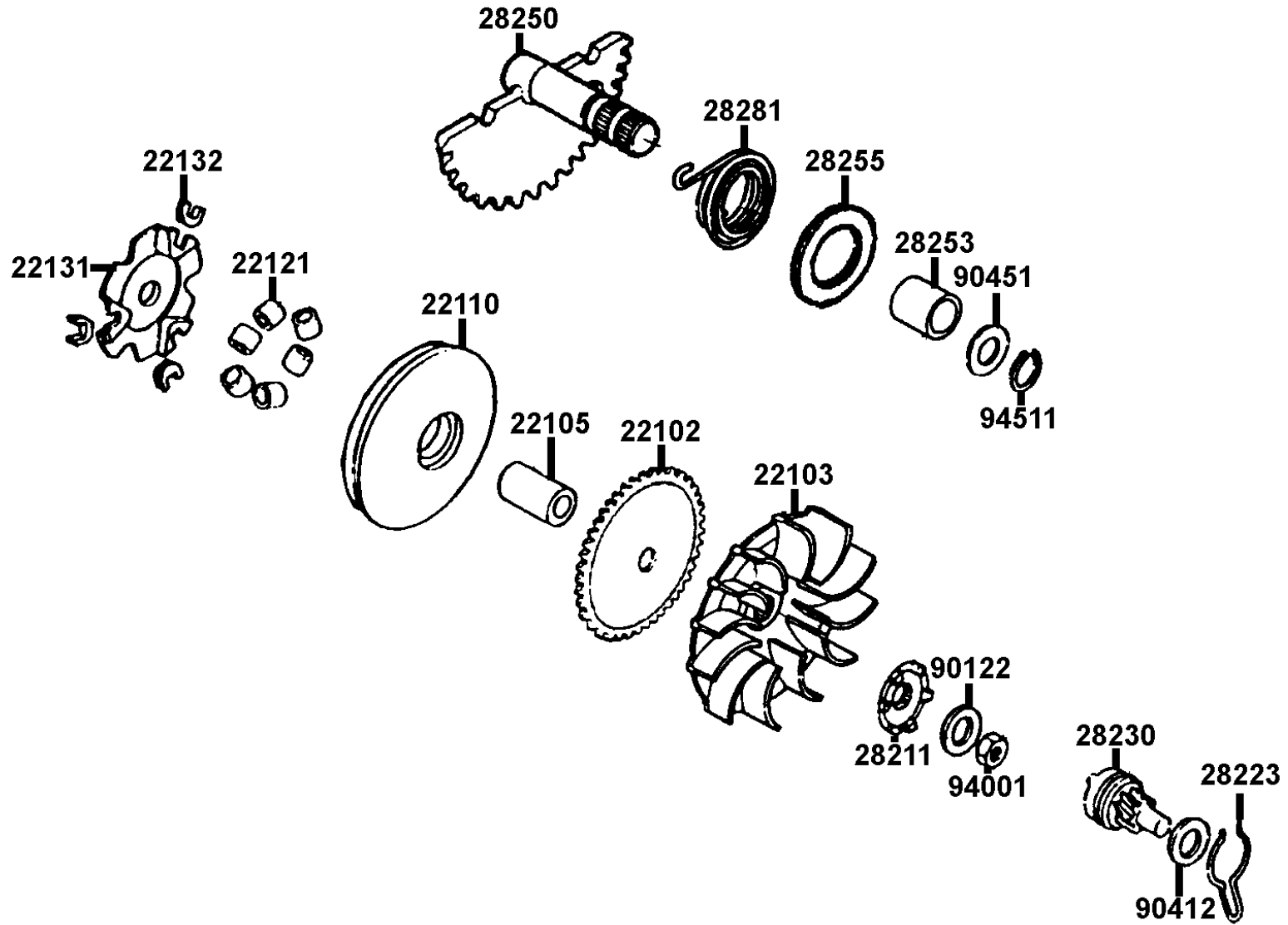

販賣記號	項目	零件號碼	版數	英文名稱	中文名稱	需要用量	參考價
Sales mark	Ref no	Part no	Ver	Description	Chinese	Reqd no	Ref Price
		22102-KEB7-9000	0	FACE DRIVE	驅動皮帶扇葉盤	1	
		22103-KEB7-9000	0	FAN CVT COOLING	冷卻風扇	1	
		22105-KEB7-E00	1	BOSS DRIVE FACE	滑動式驅動盤襯套	1	
		22110-KFA1-2200	0	FACE COMP MOVABLE DRIVE	滑動式驅動盤	1	
		22121-KEB8-9000	0	ROLLER COMP WEIGHT 8.5 gr	配重滾子	6	
		22131-GAH-7810	0	PLATE RAMP	斜坡板	1	
		22132-GW0-0010	2	PIECE SLIDE	斜板邊件	3	
		28211-KEB7-9000	0	RATCHET KICK STARTER	起動齒盤	1	
		28223-KBN-9010	0	SPG KICK DRIVEN GEAR	起動惰齒輪彈簧	1	
		28230-GAK-9210	0	GEAR COMP KICK DRIVEN	起動惰齒輪組	1	
		28250-KBN-9010	0	SPINDLE COMP KICK STARTER	起動臂軸	1	
		28253-GN2-6020-M1	0	BUSH KICK SPINDLE	起動臂軸襯套	1	
		28255-GS6-0010	0	COLLAR KICK BOSS	套筒	1	
		28281-GN2-6030-M1	1	SPRING KICK RETURN	起動彈簧	1	
		90122-GS3-0000	0	WASHER SPECIAL 12MM	華司	1	
		90412-329-0010	0	WASHER THRUST 10M/M	華司	1	
		90451-GN2-6010	0	WASHER KICK SPINDLE	華司	1	
		94001-12280-0S	0	NUT HEX 12MM	螺帽	1	
		94511-14000	0	CIRCLIP EX 14	夾環	1	

E 7 Driven Pulley

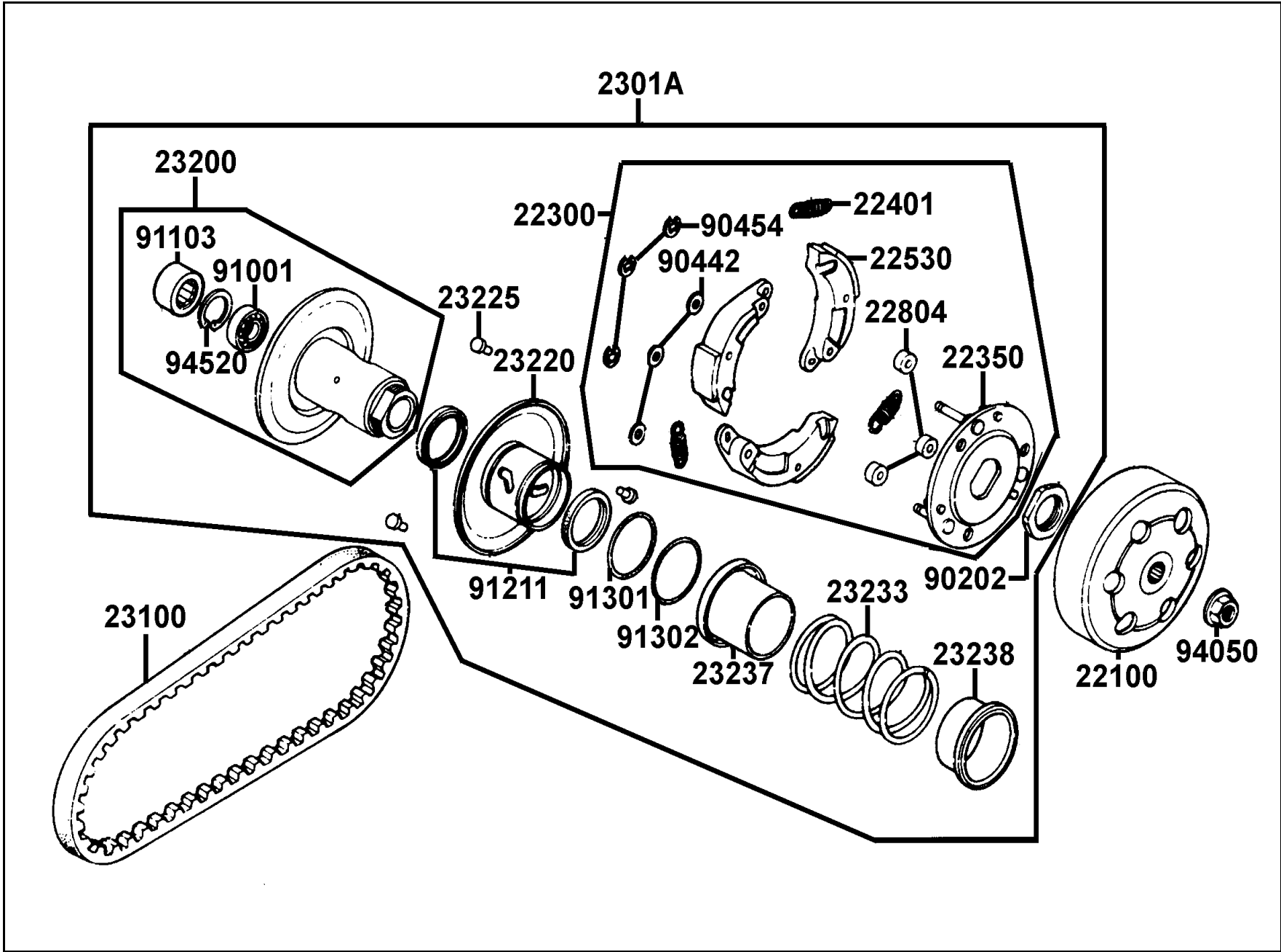

販賣記號	項目	零件號碼	版數	英文名稱	中文名稱	需要用量	參考價
Sales mark	Ref no	Part no	Ver	Description	Chinese	Reqd no	Ref Price
		22100-GR1-7510	0	CLUTCH OUTER	離合器外套	1	
		22300-KCX-9000	0	PLATE ASSY DRIVE	驅動板組	1	
		22350-GAK-9300	1	PLATE COMP DRIVE	驅動板	1	
		22401-GG2-9000	0	SPRING CLUTCH	離合器彈簧	3	
		22530-GAK-9300	1	WEIGHT SET CLUTCH	離合配重	3	
		22804-148-0010	0	RUBBER CLUTCH DUMPER	橡皮	3	
		2301A-KEB7-2200	0	PULLEY SUB ASSY	從動皮帶輪組	1	
		23100-KEB7-9000	0	BELT DRIVE	驅動皮帶	1	
		23200-GR1-2200	0	FACE ASSY DRIVEN	平面轉動組	1	
		23220-GAK-2200	0	FACE COMP MOVABLE DRIVEN	滑動式從動皮帶盤	1	
		23225-GR1-7510	0	PIN GUIDE	導銷	3	
		23233-GE8-0010	2	SPG DRIVEN FACE	驅動彈簧	1	
		23237-GR1-2200	0	COLLAR SEAL	套筒油封	1	
		23238-GY6-9410	0	COLLAR SPG	套筒	1	
		90202-187-0010	0	NUT SPECIAL 28MM	螺帽	1	
		90442-044-0000	0	6M/M THRUST WASHER	華司	3	
		90454-GB2-0000	0	CIRCLIP 6MM	環夾	3	
		91001-GA7-70A	0	BRG RADIAL BALL 6901U	軸承	1	
		91103-GR1-004	0	BRG NEEDLE 17*25*18 WS	滾針軸承	1	
		91211-GK8-0130	0	OIL SEAL 34*39*3	驅動油封	2	

E

7

E 7 Driven Pulley

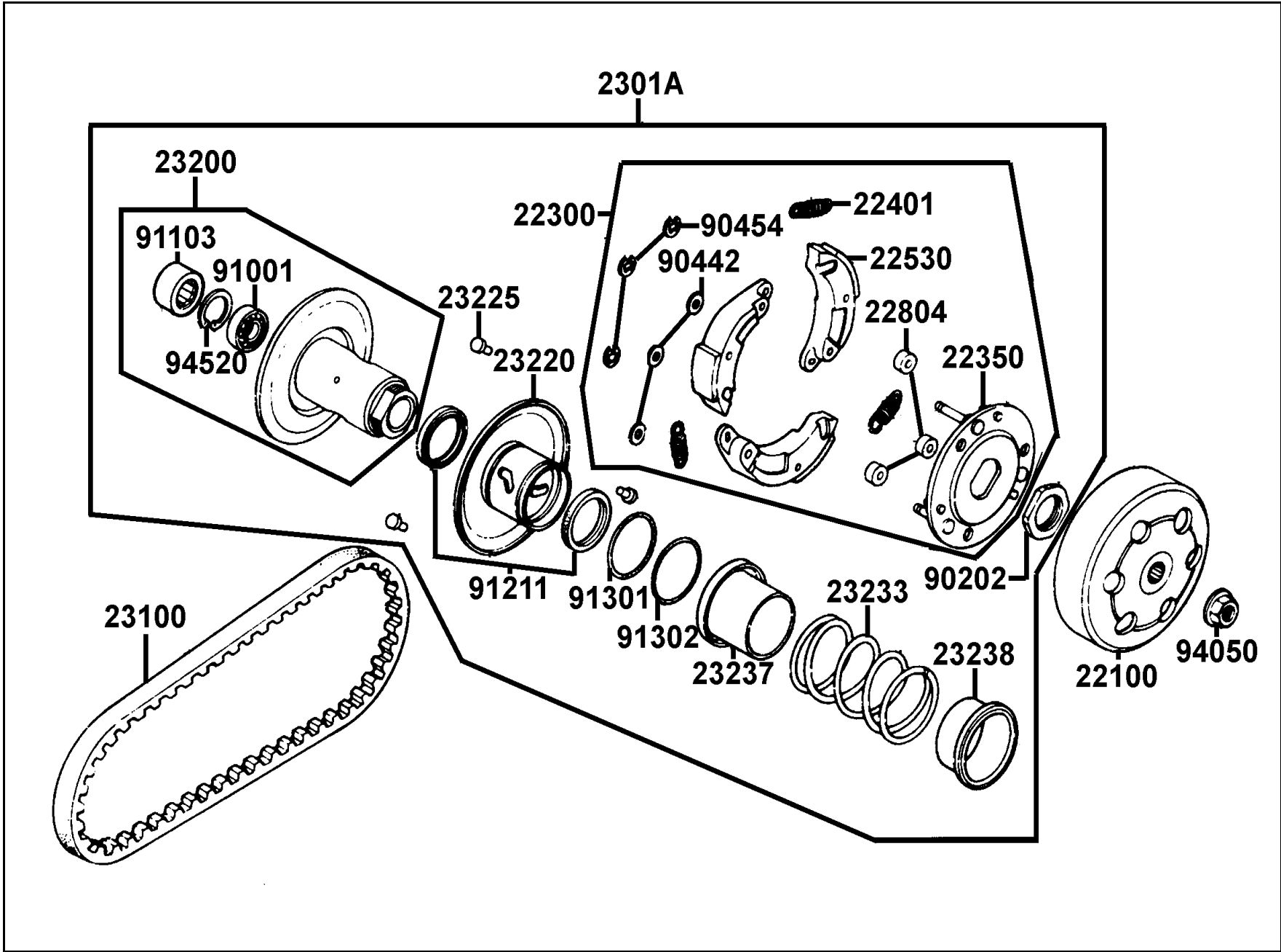

販賣記號	項目	零件號碼	版數	英文名稱	中文名稱	需要用量	參考價
Sales mark	Ref no	Part no	Ver	Description	Chinese	Reqd no	Ref Price
		91301-KA5-7420-Y1	0	O-RING 36*1.5	O環	1	
		91302-PA9-0040	0	O-RING 39.8*2.2	O環	1	
		94050-10080	0	NUT FLANGE 10MM	螺帽	1	
		94520-24000	0	CIR CLIP IN 24	夾環	1	

E
7

E 8 Transmission

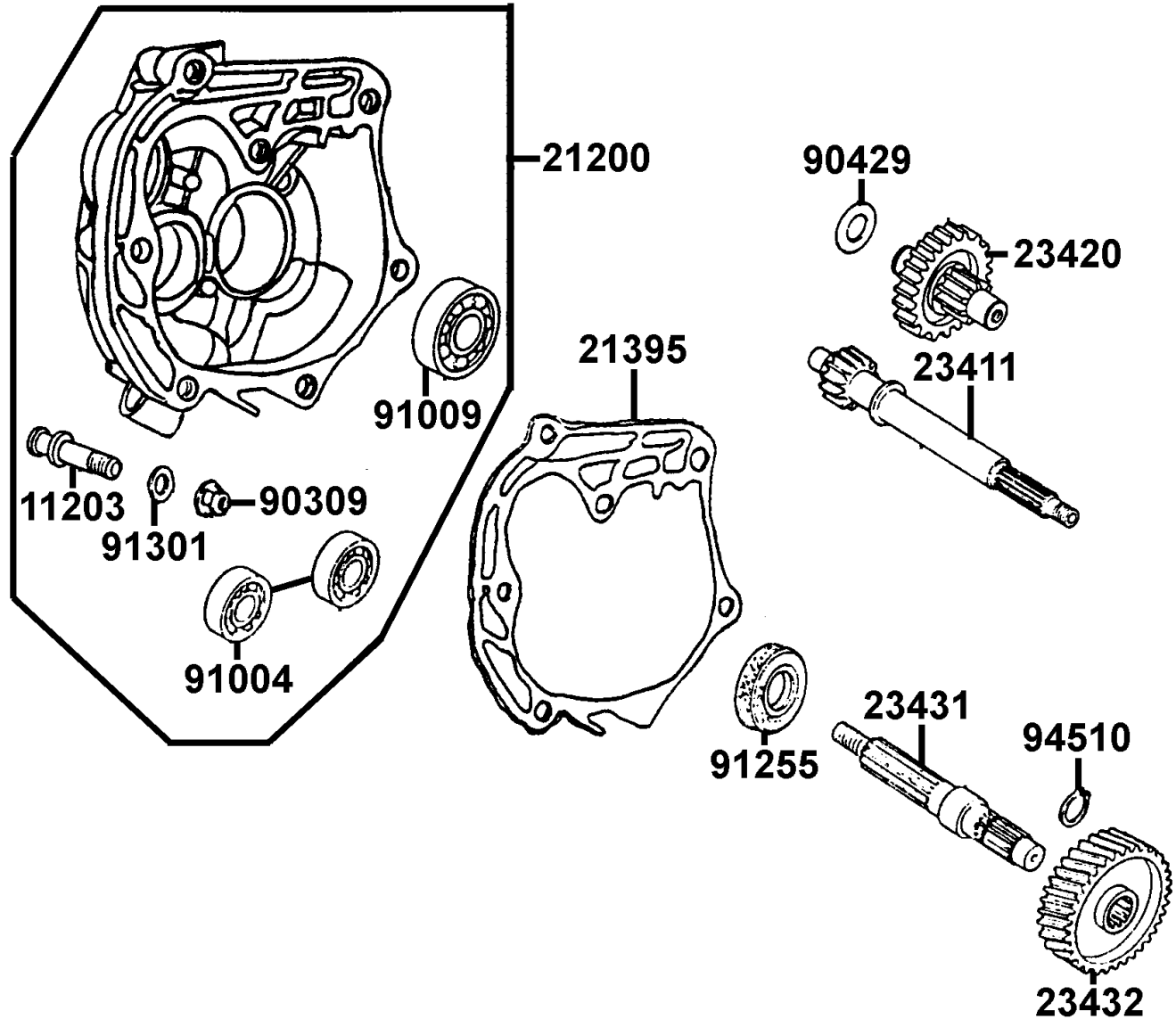

販賣記號	項目	零件號碼	版數	英文名稱	中文名稱	需要用量	參考價
Sales mark	Ref no	Part no	Ver	Description	Chinese	Reqd no	Ref Price
		11203-KG8-3010	1	PIN BRAKE SHOE ANCHOR	煞車鼓固定銷	1	
		21200-GAK-3050	1	CASE ASSY MISSION	變速箱蓋	1	
		21395-KBN-9010	1	GASKET MISSION CASE A	主軸蓋墊片	1	
		23411-KEB7-9000	0	SHAFT DRIVE	驅動軸	1	
		23420-KEB7-9000	0	SHAFT COMP COUNTER	副軸組	1	
		23431-KBN-9010-H1	1	SHAFT FINAL	最終軸	1	
		23432-KEB7-9000	0	GEAR FINAL	最終齒輪	1	
		90309-KF0-0030	1	NUT FLANGE 8MM	平螺帽	1	
		90429-KBN-9010	0	WASHER SIDE 12MM	華司	1	
		91004-KN2-90A	0	BRG BALL RADIAL 6201	軸承	2	
		91009-GE0-0040	0	BRG BALL RADIAL 6004 UU	軸承	1	
		91255-GE0-0060	0	OIL SEAL 27*42*7	油封	1	
		91301-053-0010	0	O RING 7.5*1.5	O環	1	
		94510-20000	0	CIR CLIP EX 20	夾環	1	

E
8

販賣記號	項目	零件號碼	版數	英文名稱	中文名稱	需要用量	參考價
Sales mark	Ref no	Part no	Ver	Description	Chinese	Reqd no	Ref Price
		11100-KGB5-3050	0	CRANK CASE SET RIGHT	右曲軸箱組	1	
		11102-187-0030	3	RUB BUSH ENG HANGER	引擎吊架襯套	2	
		11200-KEB7-3250	2	CRANK CASE ASSY L	左曲軸箱組	1	
		11203-GC7-3010	2	UNDER RUBBER BUSH REAR CUSHION	後緩衝下襯套	1	
		11204-KEB7-9000-H1	0	PIN SPG HOOK	固定銷	1	
		11205-GAH-0040-H1	0	BUSH 8*12*8	襯套	1	
		11205-KED5-9000-H1	0	BUSH M STAND	襯套	2	
		11206-KEB7-9000	0	STAY RR FENDER	後土除支柱	1	
		11208-GAK-9010	0	CLAMPER CARB DRAIN	管夾	1	
		11208-KEB7-9000	0	CLAMPER BRAKE WIRE	後煞車導線夾	1	
		14100-KEB7-9000	0	VALVE COMP REED	簧片閥門	1	
		15100-KEB7-E000	0	PUMP ASSY OIL	機油泵浦組	1	
		15110-KEB7-9000	0	PLATE OIL PUMP SET	機油泵支架	1	
		1552A-KEB7-9010	0	TUBE ASSY OIL PASS	噴合油管組	1	
		1621A-GAK-9010	0	INSULATOR CARB ASSY	絕緣器	1	
		17100-KEB7-E000-GM	0	PIPE COMP INLET	進氣管	1	
		17111-KEB7-9000	0	GASKET INLET PIPE A	進氣管墊片	1	
		17112-KEB7-9000	1	GASKET INLET PIPE B	簧片閥門墊片	1	
		90120-GR1-J000	0	SOCKET BOLT SPECIAL 6*28	螺絲 6*28	1	
		90474-333-0010	0	WASHER 8MM	華司	1	

E 9 Crankcase●Oil Pump

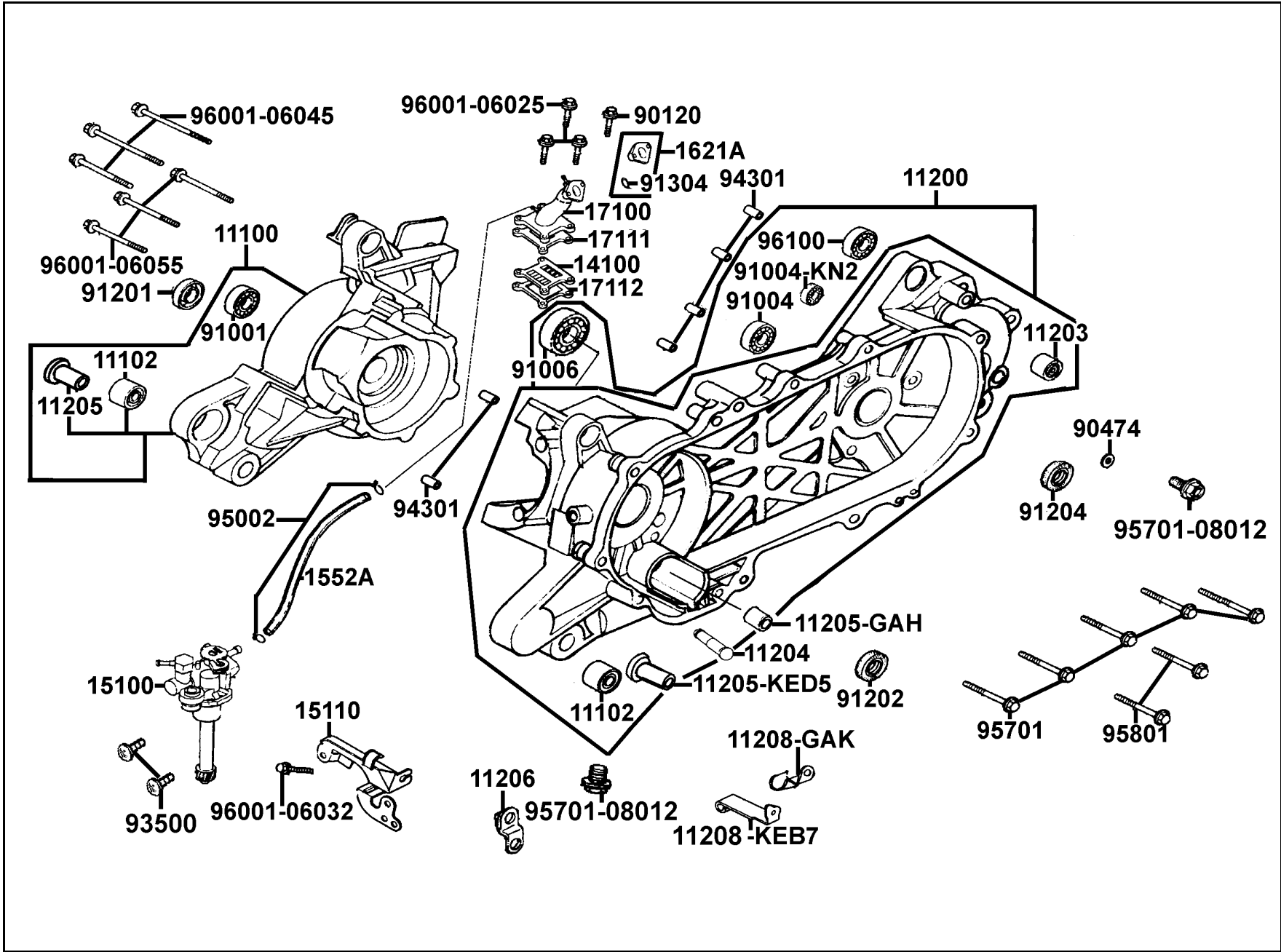

販賣記號	項目	零件號碼	版數	英文名稱	中文名稱	需要用量	參考價
Sales mark	Ref no	Part no	Ver	Description	Chinese	Reqd no	Ref Price
		91001-GW0-90A	1	BRG BALL RADIAL 6204 SPECIAL	軸承	1	
		91004-KBN-92A	0	BRG BALL RADIAL 6203	軸承	1	
		91004-KN2-90A	0	BRG BALL RADIAL 6201	軸承	1	
		91006-KBN-901	4	BRG BALL RADIAL 25*56*12	軸承	1	
		91201-KBN-9220-M1	0	OIL SEAL 15.6*25.5*7	油封	1	
		91202-KBN-9220-M1	0	OIL SEAL 20*31*7	油封	1	
		91204-KBN-9020-M1	1	OIL SEAL 17*30*6	油封	1	
		91304-GB0-9110	1	O RING 20.6*1.9	O環	1	
		93500-05012-0H	0	SCREW PAN 5*12	螺絲	2	
		94050-06080	0	NUT FLANGE 6MM	螺帽	1	
		94301-10200	0	DOWEL PIN 10*20	插銷	6	
		95002-02650	0	CLIP B6.5 TUBE	管夾	2	
		95701-08012-08	0	BOLT FLANGE 8*12	螺絲	2	
		95701-08040-08	0	BOLT FLANGE 8*40	螺絲	5	
		95801-08035-08	0	BOLT FLANGE 8*35	螺絲	2	
		96001-06025-08	0	BOLT FLANGE SH 6*25	螺栓	3	
		96001-06032-08	0	BOLT FLANGE SH 6*32	螺栓	1	
		96001-06045-08	0	BOLT FLANGE SH 6*45	螺栓	3	
		96001-06055-08	0	BOLT FLANGE SH 6*55	螺栓	3	
		96100-62033-00	0	BEARING BALL RADIAL 6203	徑向滾珠軸承	1	

E 10 Crankshaft●Piston

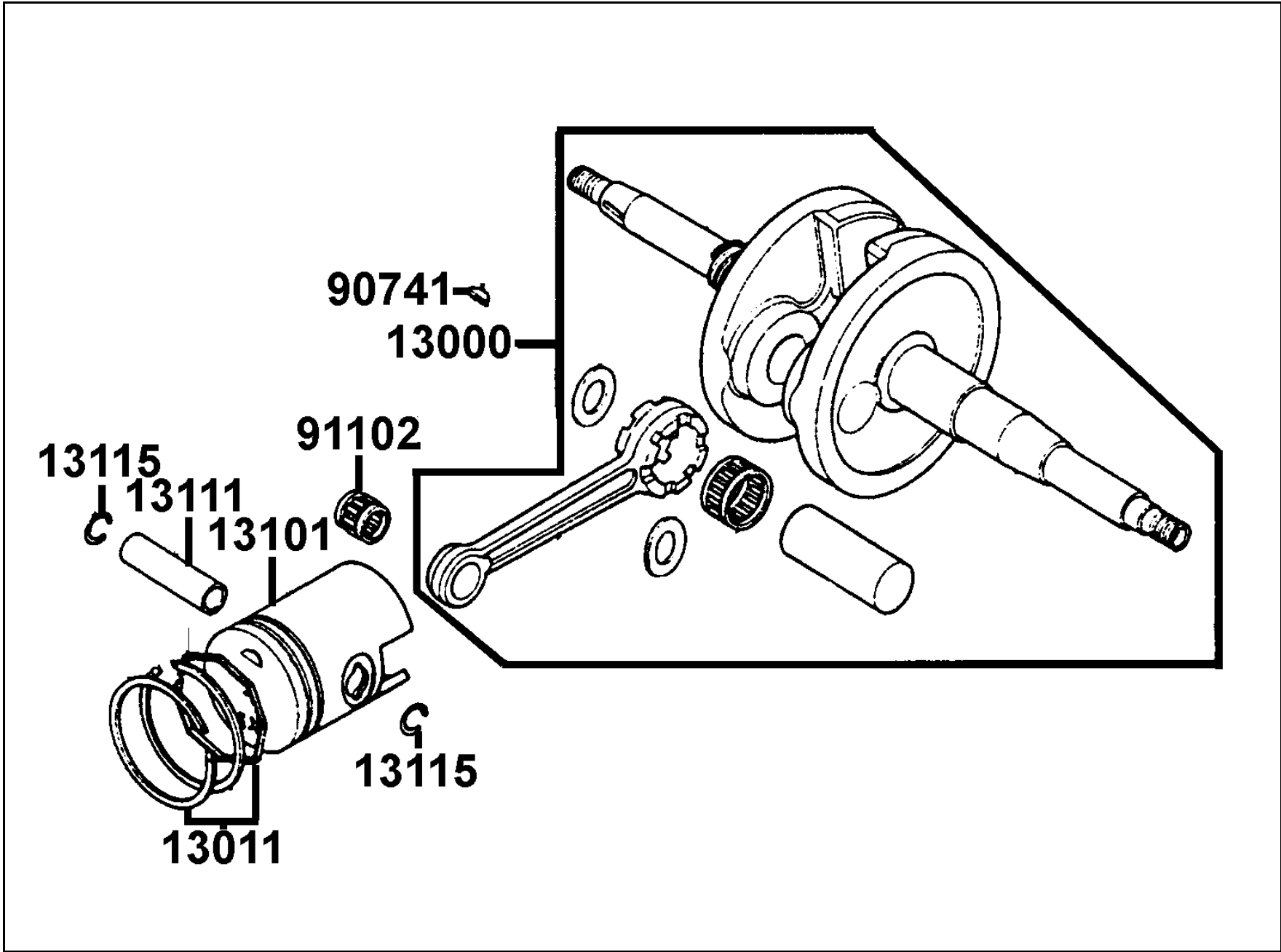

販賣記號	項目	零件號碼	版數	英文名稱	中文名稱	需要用量	參考價
Sales mark	Ref no	Part no	Ver	Description	Chinese	Reqd no	Ref Price
		13000-GAK-921	6	CRANK SHAFT COMP	曲軸	1	
		13011-GW0-9020	0	PISTON RING SET	活塞環組	1	
		13101-GW0-9010	1	PISTON	活塞	1	
		13111-166-0010	1	PIN PISTON	活塞銷	1	
		13115-156-0010	0	CLIP PISTON PIN 12MM	活塞銷夾	2	
		90741-035-0010	0	KEY WOODRUFF	固定鍵	1	
		91102-GW0-009	0	BRG CON-ROD S. E.	連桿小端軸承	1	

E
10

E 11 Carburetor

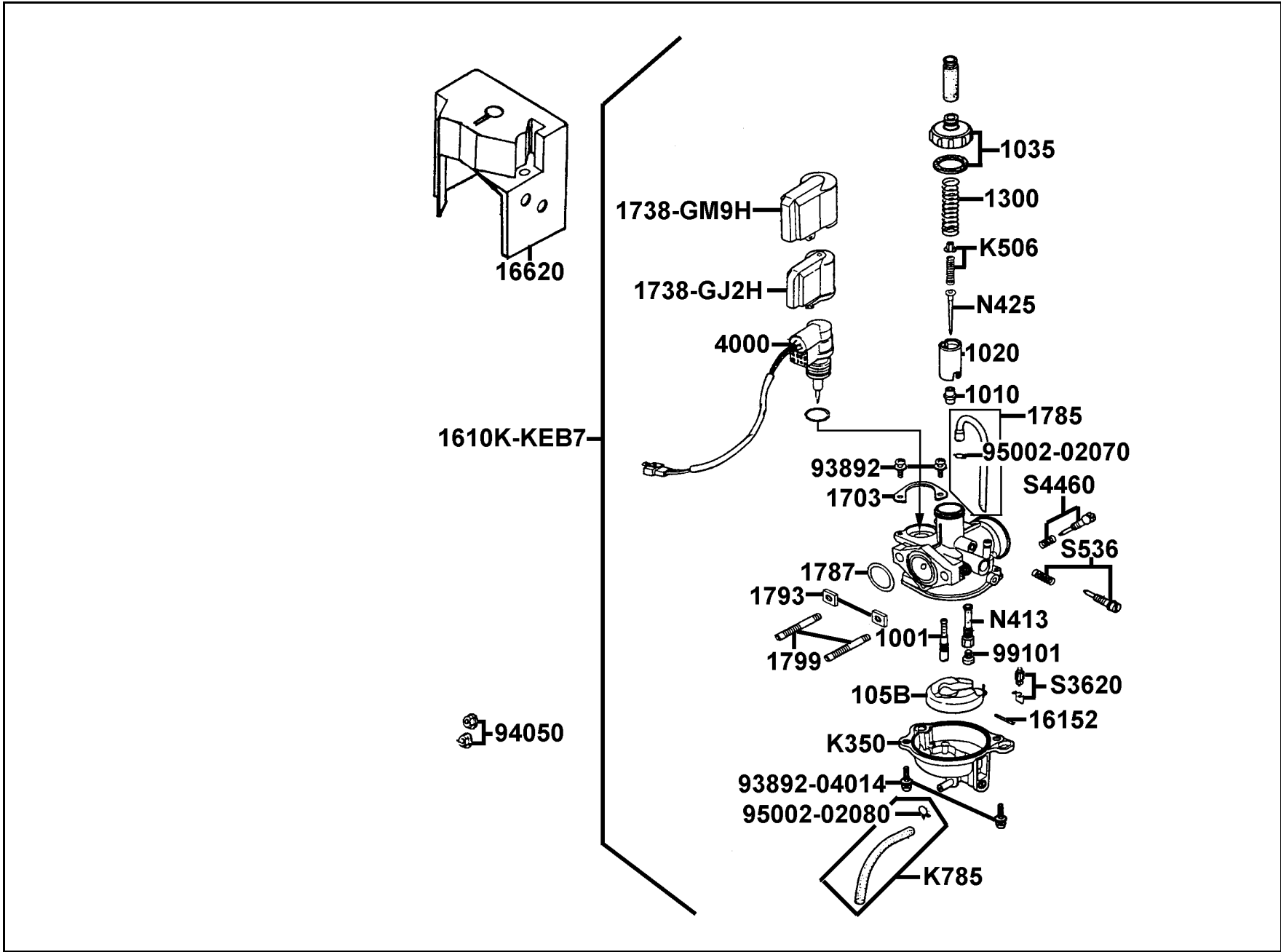

販賣記號	項目	零件號碼	版數	英文名稱	中文名稱	需要用量	參考價
Sales mark	Ref no	Part no	Ver	Description	Chinese	Reqd no	Ref Price
		1001-GC8H-0351	0	SLOW JET	慢速噴油嘴	1	
		1010-GAKH-9200	0	NEEDLE JET	小噴油嘴	1	
		1020-GAKH-9300	0	THROTTLE VALVE	節流活塞閥	1	
		103J-073H-9900-SB00	0	TOP SET	節流活塞閥蓋	1	
		105B-KBNH-9000	0	FLOAT COMP	浮筒組	1	
		1300-GW0H-9000	0	SPG COMPR	彈簧	1	
		1610K-KEB7-EZ0	0	CARBURETOR ASSY	化油器	1	
		16152-KG8-9010-M1	0	ARM PIN	浮筒閥臂銷	1	
		16620-KEB7-E000	1	CAP CARBURETOR	化油器護蓋	1	
		1703-GJ2H-0040	0	SET PLATE	固定板	1	
		1738-GJ2H-0040	0	HOLDER CAP	自動起動閥蓋	1	
		1738-GM9H-7010	0	OUTER CAP	保護蓋	1	
		1785-KBNH-9000-SB00	0	TUBE SET (A.V)	空氣管	1	
		1787-KG8H-9010	0	O-RING	O環	1	
		1793-144H-9900	0	HEX NUT	螺帽	2	
		1799-KBNH-9000	0	STUD BOLT	雙頭螺絲	2	
		4000-077-0000	0	AUTO BYSTARTER SET	自動旁通器	1	
		93892-04008-18	0	SCREW WASHER	螺絲 4*8	2	
		93892-04014-18	0	SCREW WASHER	螺絲 4*12	2	
		94050-06080	0	NUT FLANGE 6MM	螺帽	2	

E 11 Carburetor

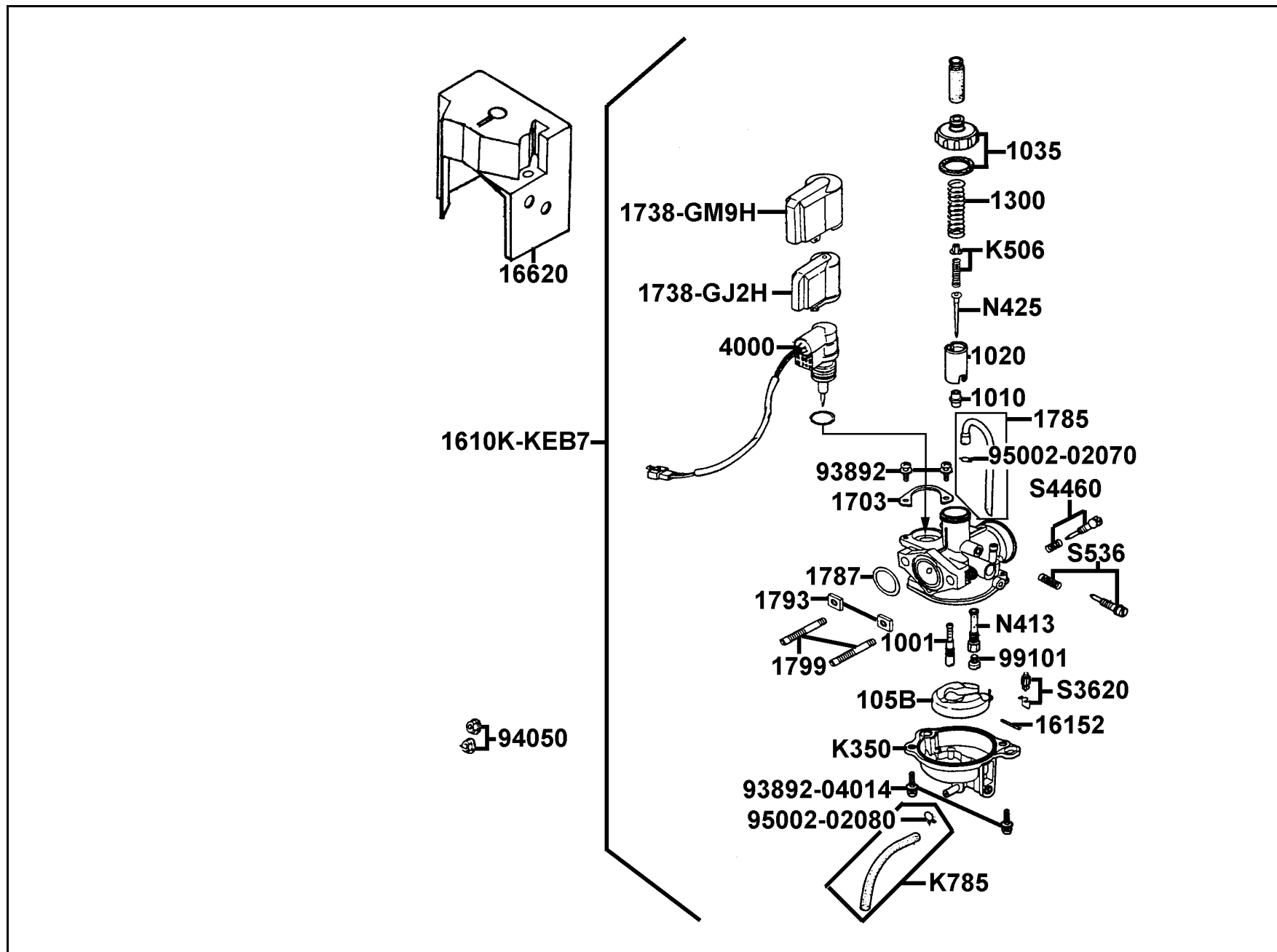

販賣記號	項目	零件號碼	版數	英文名稱	中文名稱	需要用量	參考價
Sales mark	Ref no	Part no	Ver	Description	Chinese	Reqd no	Ref Price
		95002-02070	0	CLIP TUBE B7	管夾	1	
		95002-02080	0	CLIP TUBE B8	管夾	1	
		99101-116-0850	0	MAIN JET #85	主噴油嘴 #85	1	
		K350-KEB-0500	0	FLOAT CHAMBER SET	浮筒室組	1	
		K506-GW0-0100	0	VALVE PLATE SET	節流活塞閥固定板	1	
		K785-KEB-0300	0	TUBE SET (DRAIN)	溢流管	1	
		N413-32A00	0	NEEDLE JET HOLDER	噴針座	1	
		N425-2RFMK	0	JET NEEDLE COMP	油針	1	
		S3620-031-B000	0	FLOAT VALVE SET	浮筒閥	1	
		S4460-213-B001	0	SCREW SET	螺絲組	1	
		S536-1241	0	SCREW SET	螺絲組	1	

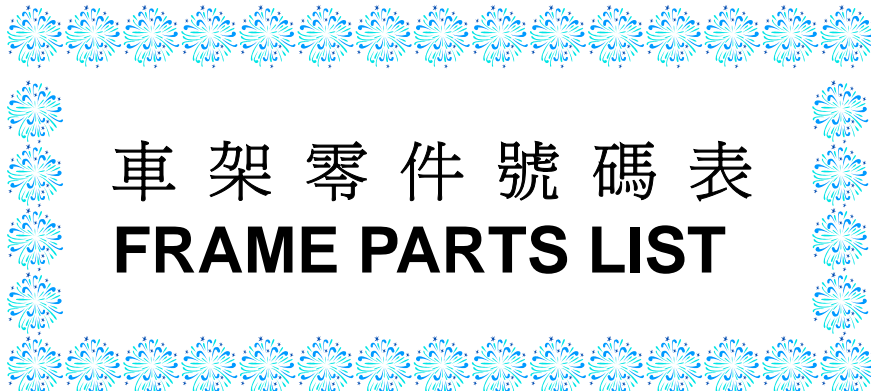

車架零件號碼表
FRAME PARTS LIST

F 1 Head Light

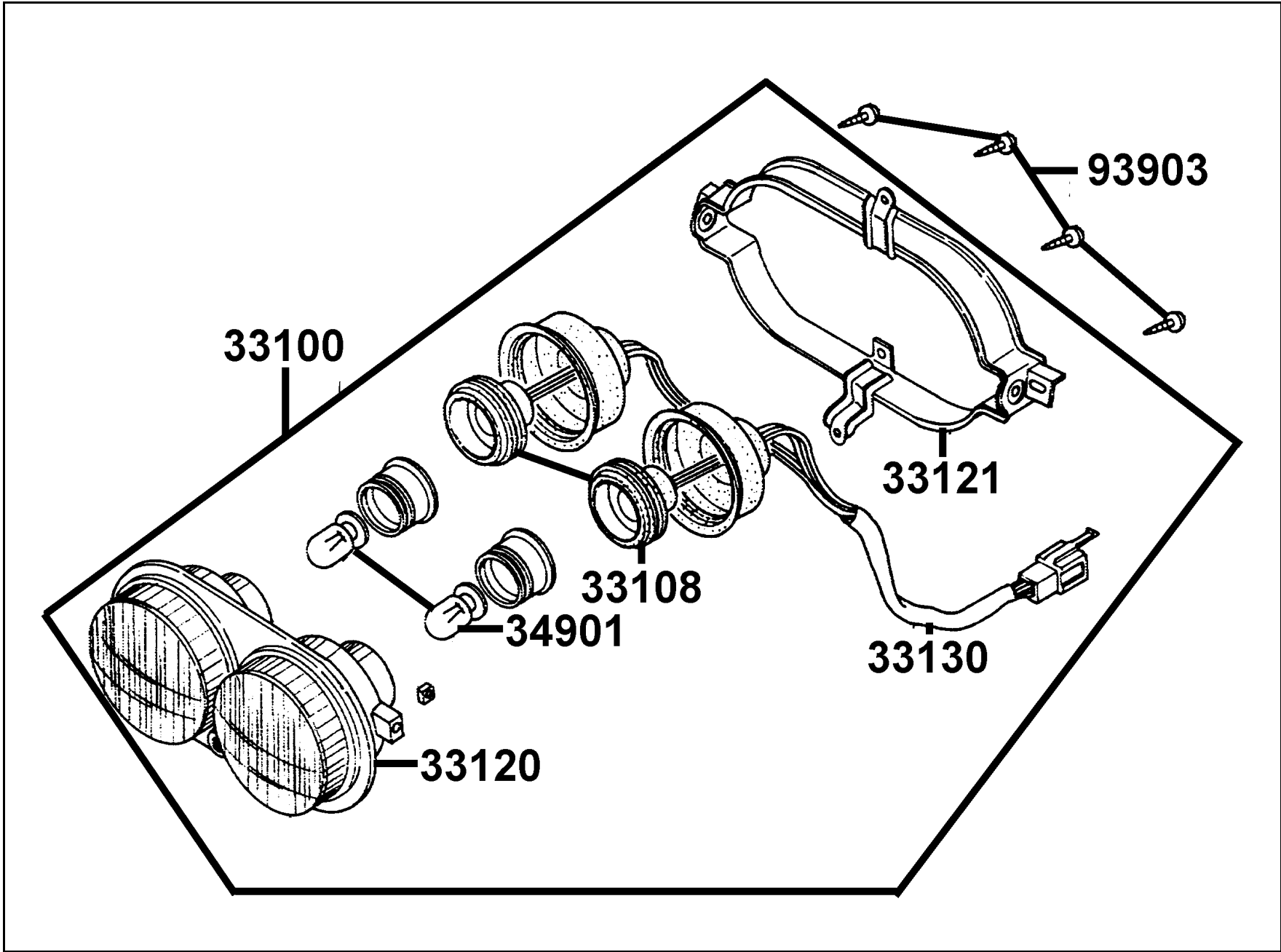

販賣記號	項目	零件號碼	版數	英文名稱	中文名稱	需要用量	參考價
Sales mark	Ref no	Part no	Ver	Description	Chinese	Reqd no	Ref Price
		33100-KEB7-E000	3	LIGHT ASSY HEAD	前燈組	1	
		33108-KGBG-E000	0	SCOKET BODY	前燈配線本體	2	
		33120-KEB7-E000	0	UNIT HEAD LIGHT	前燈殼	1	
		33121-KEB7-9000	0	STAY MOUNT	前燈支架框	1	
		33130-KEB7-E000	0	SOCKET COMP	前燈配線	1	
		34901-KEB7-E000	0	BULB HEAD LIGHT	前燈泡	2	
		93903-45380	0	SCREW TAPPING 5*16	螺釘	4	

F
1

F 2 Speedometer

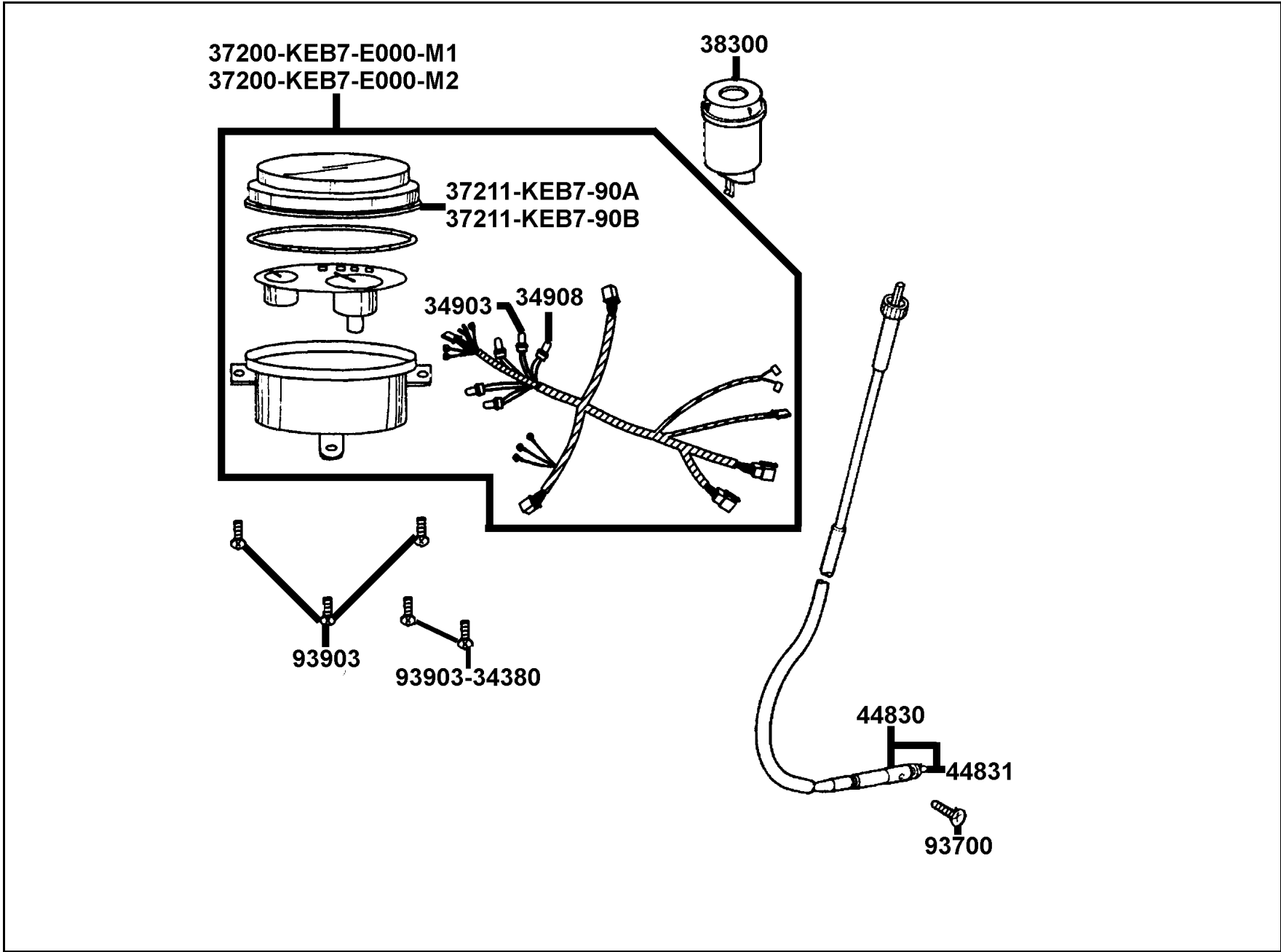

販賣記號	項目	零件號碼	版數	英文名稱	中文名稱	需要用量	參考價
Sales mark	Ref no	Part no	Ver	Description	Chinese	Reqd no	Ref Price
		34903-KLA-9000	0	BULB WEDGE BASE 12V5W	位置燈燈泡	1	
		34908-MB9-8710-M1	0	BULB WEDGE BASE 12V1.7W	碼錶內指示燈泡	5	
		37200-KEB7-E000-M1	3	METER ASSY SPEED	儀錶組	1	
		37200-KEB7-E000-M2	3	METER ASSY SPEED	儀錶組	1	
		37211-KEB7-90A	1	LENS	儀錶蓋	1	
		37211-KEB7-90B	1	LENS	儀錶蓋	1	
		38300-KEB7-9000	1	RELAY ASSY WINKER	方向燈繼電器	1	
		44830-KEB7-8000	0	CABLE COMP SPDMT	速度錶導線	1	
		44831-KEB7-8000	0	INNER CABLE	碼錶內線	1	
		93700-05018-0H	0	SCREW OVAL 5*18	螺絲	1	
		93903-34380	0	SCREW TAPPING 4*12	螺絲	2	
		93903-35320	0	SCREW TAPPING 5*16	螺絲	3	

F
2

販賣記號	項目	零件號碼	版數	英文名稱	中文名稱	需要用量	參考價
Sales mark	Ref no	Part no	Ver	Description	Chinese	Reqd no	Ref Price
		17910-KEB7-9000	0	CABLE COMP THROT	節流導線	1	
		3515A-KGBG-E000	2	SW ASSY RH HNDL COMP	手柄右邊開關組	1	
		3520A-KGBG-E00	3	SW ASSY LH HNDL COMP	手柄左邊開關組	1	
		35340-KJ9-0100	4	SW ASSY FR STOP	煞車燈前置開關組	1	
		43450-KEB7-9000	7	CABLE COMP RR BRK	後煞車導線	1	
		45517-GY6-9000	5	HOLDER HNDL BRKT	手柄固定座夾板	1	
		53100-KEB7-9000	1	HANDLE COMP STRG	轉向手柄	1	
		53105-KBN-9100	0	END STRG HANDLE	手柄平衡端子	2	
		53140-KBN-960	0	GRIP COMP THROT	節流管套組	1	
		53166-KBN-910	0	GRIP L HANDLE	手柄左橡皮套	1	
		53172-KCT-9000	0	BRKT HNDL L	左拉桿托架	1	
		53178-GAK-901	0	LEVER L STRG HNDL	左拉桿	1	
		5317B-KEB7-9000	0	BRKT ASSY HNDL L	手煞車拉桿	1	
**		53205-KEB7-800	2	COVER FR HANDLE	手柄前蓋	1	
**		53206-KEB7-900	1	COVER RR HANDLE	手柄後蓋	1	
		5322A-KEB7-900	0	PROTECTOR ASSY R HANDLE	手把右護蓋	1	
		5323A-KEB7-900	0	PROTECTOR ASSY L HANDLE	手把左護蓋	1	
		88110-KEB7-E00	3	MIRROR ASSY R BACK	右後視鏡	1	
		88120-KEB7-E00	3	MIRROR ASSY L BACK	左後視鏡	1	
		90110-KEB7-9000	0	SCREW SPECIAL 6*14	螺絲	2	

F
3

販賣記號	項目	零件號碼	版數	英文名稱	中文名稱	需要用量	參考價
Sales mark	Ref no	Part no	Ver	Description	Chinese	Reqd no	Ref Price
		90115-GE0-0010	0	BOLT HNDL LEVER PIVOT	拉桿螺絲	1	
		90304-GE8-0040	0	NUT U 10MM	螺帽	1	
		90656-GY6-9110	0	BAND OIL HOSE	油管束帶	2	
		93500-KGBG-9000	0	SCREW PAN 5*25	螺絲	4	
		93903-34380	0	SCREW TAPPING 4*12	螺釘 4*12	8	
		94001-05080-0S	0	NUT HEX 5MM	螺帽	1	
		94101-10800	0	WASHER PLAIN 10MM	平華司	1	
		95015-32001	0	JOINT B BRAKE ARM	煞車臂連結器	1	
		95015-42000	0	NUT B ADJUST	煞車間繫調整螺帽	1	
		95801-10040-08	0	BOLT FLANGE 10*40	特殊螺絲	1	
		96001-06025-07	0	BOLT FLANGE 6*25	螺絲	2	

F
3

F 4 Front Brake Master Cylinder

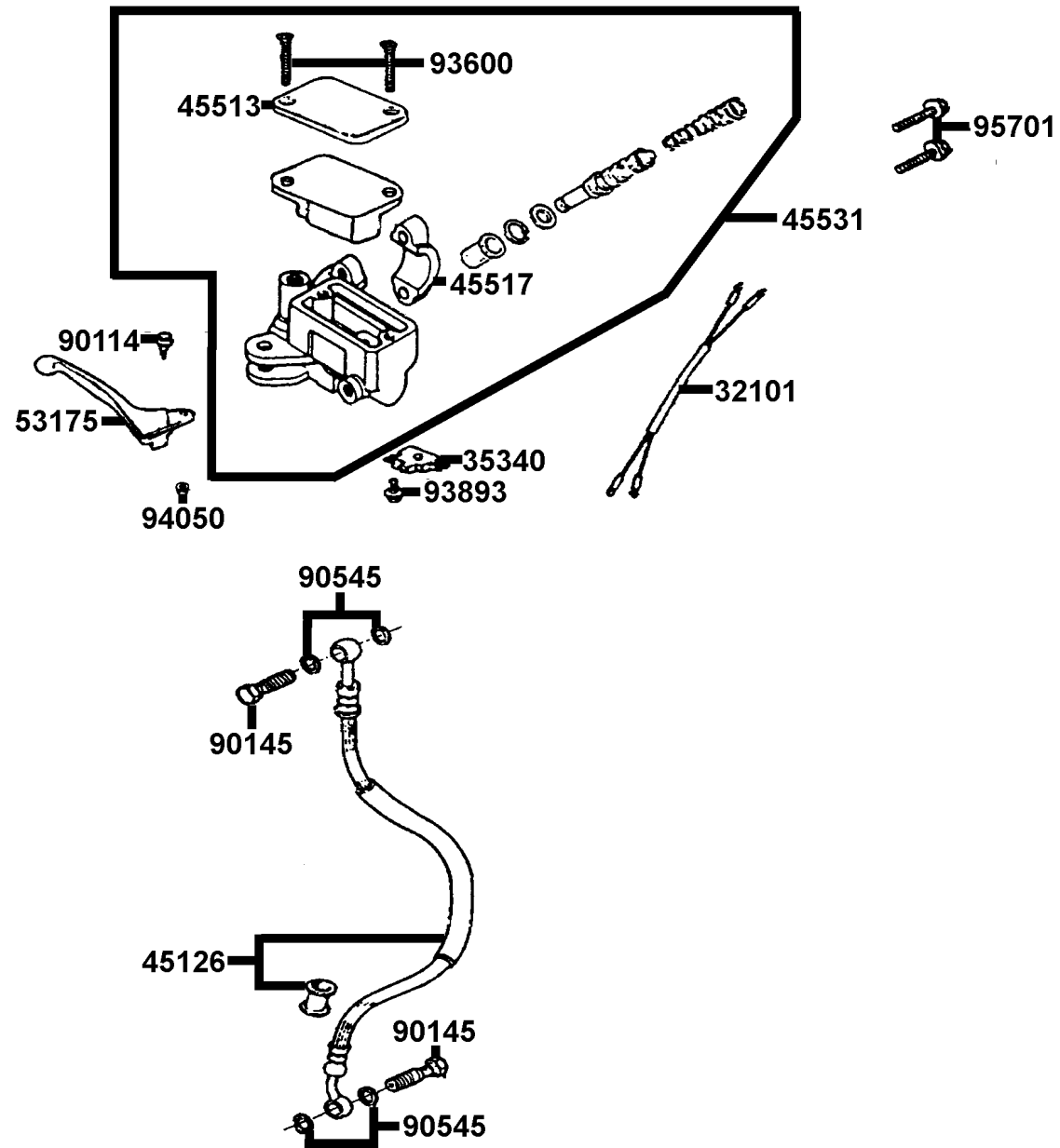

販賣記號	項目	零件號碼	版數	英文名稱	中文名稱	需要用量	參考價
Sales mark	Ref no	Part no	Ver	Description	Chinese	Reqd no	Ref Price
		32101-GY6-9000	1	SUB CORD R	煞車燈開關右配線	1	
		35340-KBN-9000	0	SW ASSY FR STOP	煞車燈前置開關組	1	
		45126-KEB7-9000	2	HOSE ASSY FR BRK	前煞車油管	1	
		45513-KCC-9000	0	CAP M/C	煞車主油缸蓋	1	
		45517-KAF-9100	0	HOLDER M/C	煞車主油缸固定座	1	
		45530-KEB7-3060	0	CYLN SET MASTER	前煞車主油缸組	1	
		53175-KCT-900	1	LEVER R STRG HNDL	手柄右拉桿	1	
		90114-166-0070	1	BOLT HANDLE LEVER	右拉桿固定螺栓	1	
		90145-MS9-6120-M1	0	OIL BOLT 10*22	油管螺絲	2	
		90545-300-0010	2	WASHER OIL BOLT	華司	4	
		93600-04012-1G	0	SCREW FLAT 4*12	螺絲	2	
		93893-04012-18	0	SCREW WASHER 4*12	螺絲	1	
		94050-06070	0	NUT FLANGE 6MM	螺帽 6MM	1	
		95701-06022-07	0	BOLT FLANGE 6*22	螺絲	2	

F
4

F 5 Font Cover ● Step Floor ● Inner Box

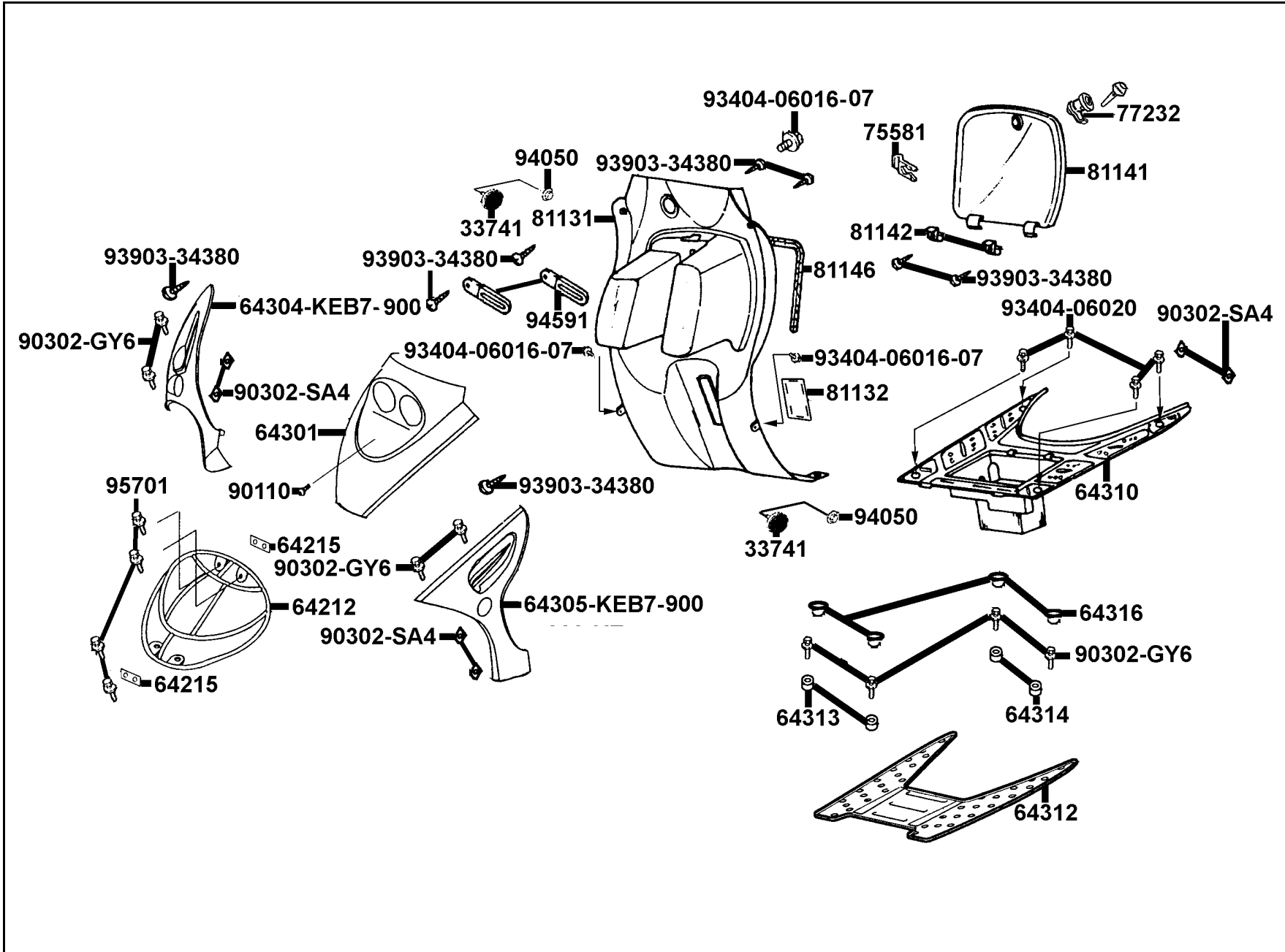

販賣記號	項目	零件號碼	版數	英文名稱	中文名稱	需要用量	參考價
Sales mark	Ref no	Part no	Ver	Description	Chinese	Reqd no	Ref Price
		33741-KBE-9000	0	REFLEX REFLECTOR	反光鏡片	2	
		64212-KEB7-900	1	VISOR HEAD LIGHT	前燈護罩	1	
		64215-KEB7-9000	0	STAY VISOR	護罩支架	2	
**		64301-KEB7-900	1	COVER FRONT	前蓋	1	
**		64304-KEB7-900	2	COVER R SIDE	右邊蓋	1	
**		64305-KEB7-900	2	COVER L SIDE	左邊蓋	1	
**		64310-KEB7-900	0	FLOOR PANEL	腳踏板	1	
		64312-KEB7-E000	0	COVER FLOOR	踏板蓋	1	
		64313-KEB7-E000	0	COLLAR FR FLOOR	套筒	2	
		64314-KEB7-E000	0	COLLAR RR FLOOR	套筒	2	
**		64316-KEB7-900	0	PLUG FLOOR PANEL	踏板塞	4	
		75581-673-0010	0	SET SPG LOCK KET	鑰匙鎖固定彈簧	1	
		77232-GW0-3150-M2	0	LOCK SET FUEL LID	加油蓋鎖	1	
**		81131-KEB7-900	0	LEG SHIELD	行李箱	1	
**		81132-KEB7-900	0	LID LEG SHIELD	內箱蓋	1	
**		81141-KEB7-900	1	LID INNER BOX	內箱蓋	1	
		81142-KCA-9000	0	STAY LID INNER BOX	導線鉤支柱	2	
		81146-GN2-0010	0	SEAL RUBBER A	內箱防水封	1	
		90110-KEB7-9000	0	SCREW SPECIAL 6*14	螺絲	1	
		90215-GM0-9100	0	NUT CAP 6MM	圓螺帽	4	

F
5

F 5 Font Cover ● Step Floor ● Inner Box

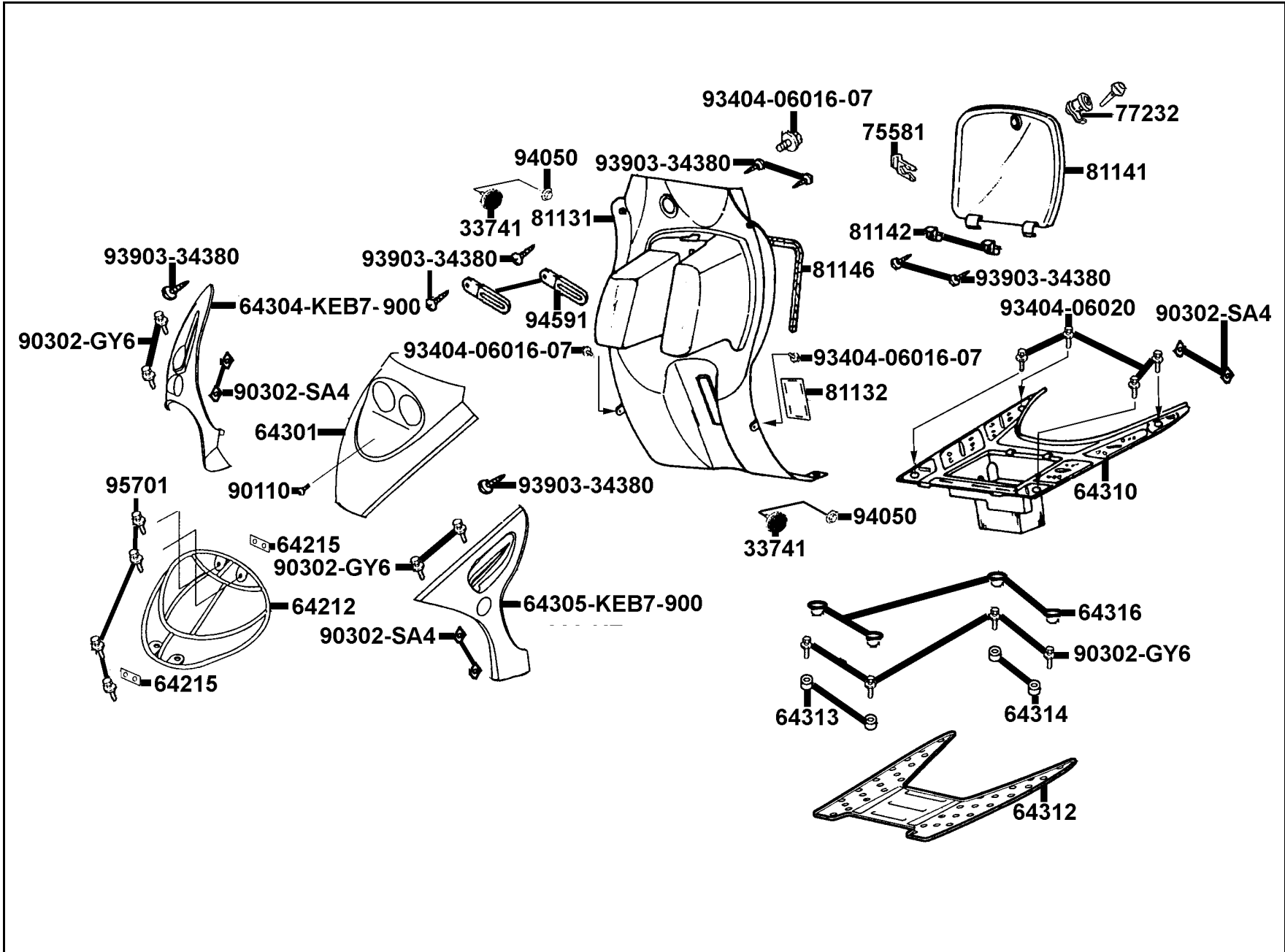

販賣記號	項目	零件號碼	版數	英文名稱	中文名稱	需要用量	參考價
Sales mark	Ref no	Part no	Ver	Description	Chinese	Reqd no	Ref Price
		90302-GY6-9010	0	BOLT WASH 5*12	螺絲	8	
		90302-SA4-0040	1	NUT SPRING 4MM	螺帽	6	
		93404-06016-07	0	BOLT WASHER 6*16	螺絲	3	
		93404-06020-07	0	BOLT WASHER 6*20	螺絲	4	
		93903-34380	0	SCREW TAPPING 4*12	螺絲	8	
		94050-06080	0	NUT FLANGE 6MM	螺帽	2	
		94591-21000	0	CLIP 2*100	夾	2	
		95701-06028-08	0	BOLT FLANGE 6*28	螺絲	4	

F
5

F 6 Front Cushion

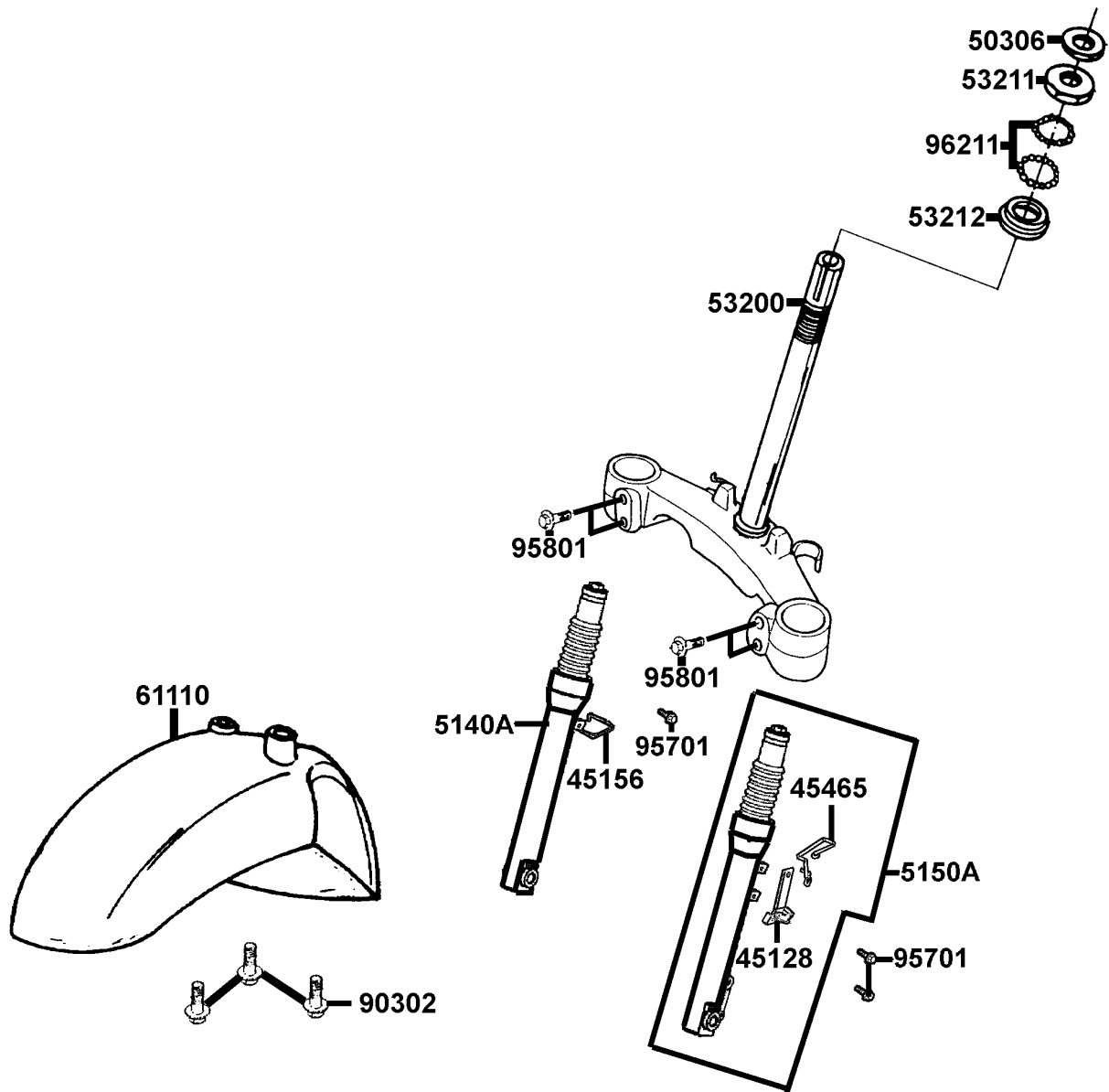

販賣記號	項目	零件號碼	版數	英文名稱	中文名稱	需要用量	參考價
Sales mark	Ref no	Part no	Ver	Description	Chinese	Reqd no	Ref Price
		45128-KEB7-900	0	CLAMPER FR BRK HOSE	油管夾	1	
		45156-KLD-9010	0	CLAMPER FR BRK HOSE	油管夾	1	
		45465-KEB7-E000	0	GUIDE HOSE BRK FR	油管夾	1	
		50306-196-0010	0	NUT STRG STEM LOCK	主幹螺帽	1	
**		5140A-KEB7-E00	9	FORK SET R FR	右前避震器	1	
**		5150A-KEB7-E00	10	FORK SET L FR	左前避震器	1	
		53200-KEB7-E000	5	STEM COMP STRG	轉向桿	1	
		53211-GY6-9400	0	RACE STRG TOP CONE	上錐體座圈	1	
		53212-GC8-0040	1	RACE STRG BOT CONE	下錐體座圈	1	
**		61110-KEB7-900	0	FENDER FR	前土除	1	
		90302-GY6-9400	0	BOLT FLANGE 5*16	螺絲	3	
		95701-06012-08	0	BOLT FLANGE 6*12	螺絲	3	
		95801-08040-08	0	BOLT FLANGE 8*40	螺絲	4	
		96211-05000	0	BALL STEEL 5	鋼珠	55	

F 7 Front Wheel

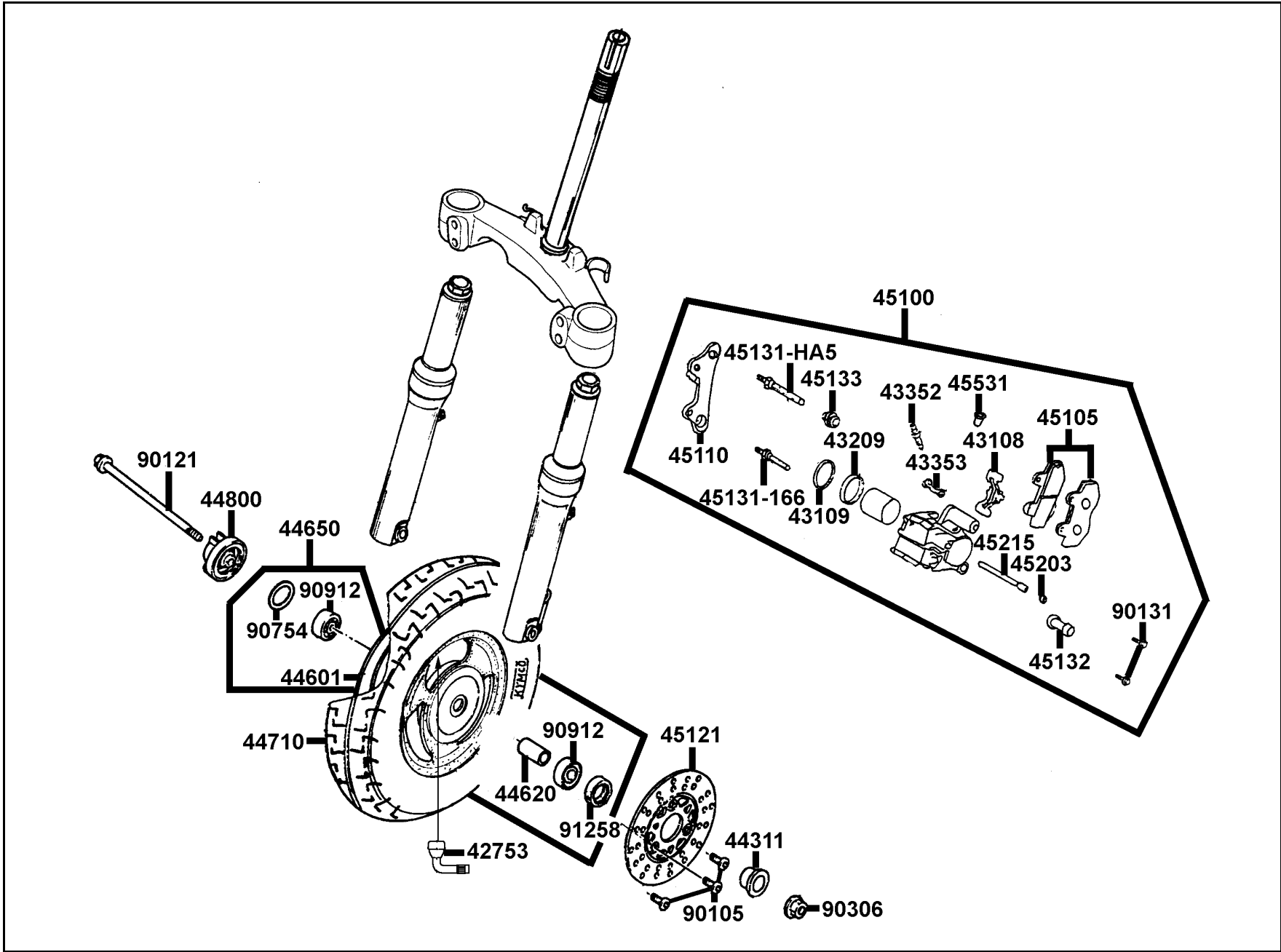

販賣記號	項目	零件號碼	版數	英文名稱	中文名稱	需要用量	參考價
Sales mark	Ref no	Part no	Ver	Description	Chinese	Reqd no	Ref Price
		42753-KCX-9000	1	VALVE	打氣嘴	1	
		43108-KS6-0730-M1	0	SPRING PAD	煞車摩擦片彈簧	1	
		43109-MA3-0070	0	DUST SEAL	防塵封	1	
		43209-MA3-0070	0	SEAL PISTON	油封	1	
		43352-568-0030	3	SCREW BLEEDER	加油嘴	1	
		43353-461-7710-M1	0	CAP BLEEDER	加油嘴蓋	1	
		44311-GW0-9110	0	COLLAR FR WHEEL SIDE	前輪邊套筒	1	
**		44601-KEB7-E00	0	WHEEL FR CAST	前輪圈	1	
		44620-KEB7-E000	0	COLLAR,FR DIST	前輪軸距套筒	1	
**		44650-KEB7-305	1	WHEEL SET FR	前輪圈	1	
		44710-KEB7-90B	0	TIRE ASSY FR	前輪胎	1	
		44800-KCX-E000	4	GEAR BOX ASSY SPDMT	速度齒輪箱組	1	
**		45100-KCX-E00	3	CALIPER ASSY FR L	前煞車卡鉗	1	
		45105-KCX-E050	1	PAD ASSY	摩擦板組	1	
		45110-KCX-E000	0	BRACKET COMP FR CALIPER	前煞車卡鉗托架	1	
		45121-KCE-9000	1	DISK FR BRAKE	前煞車圓盤	1	
		45131-166-0160	0	PIN BOLT	卡鉗螺絲銷	1	
		45131-HA5-6720-M1	1	PIN BOLT A	卡鉗螺絲銷A	1	
		45132-166-0160	0	BUST BOOT PIN	卡鉗襯套	1	
		45133-MA3-0060	0	BOOT B	襯套	1	

F
7

F 7 Front Wheel

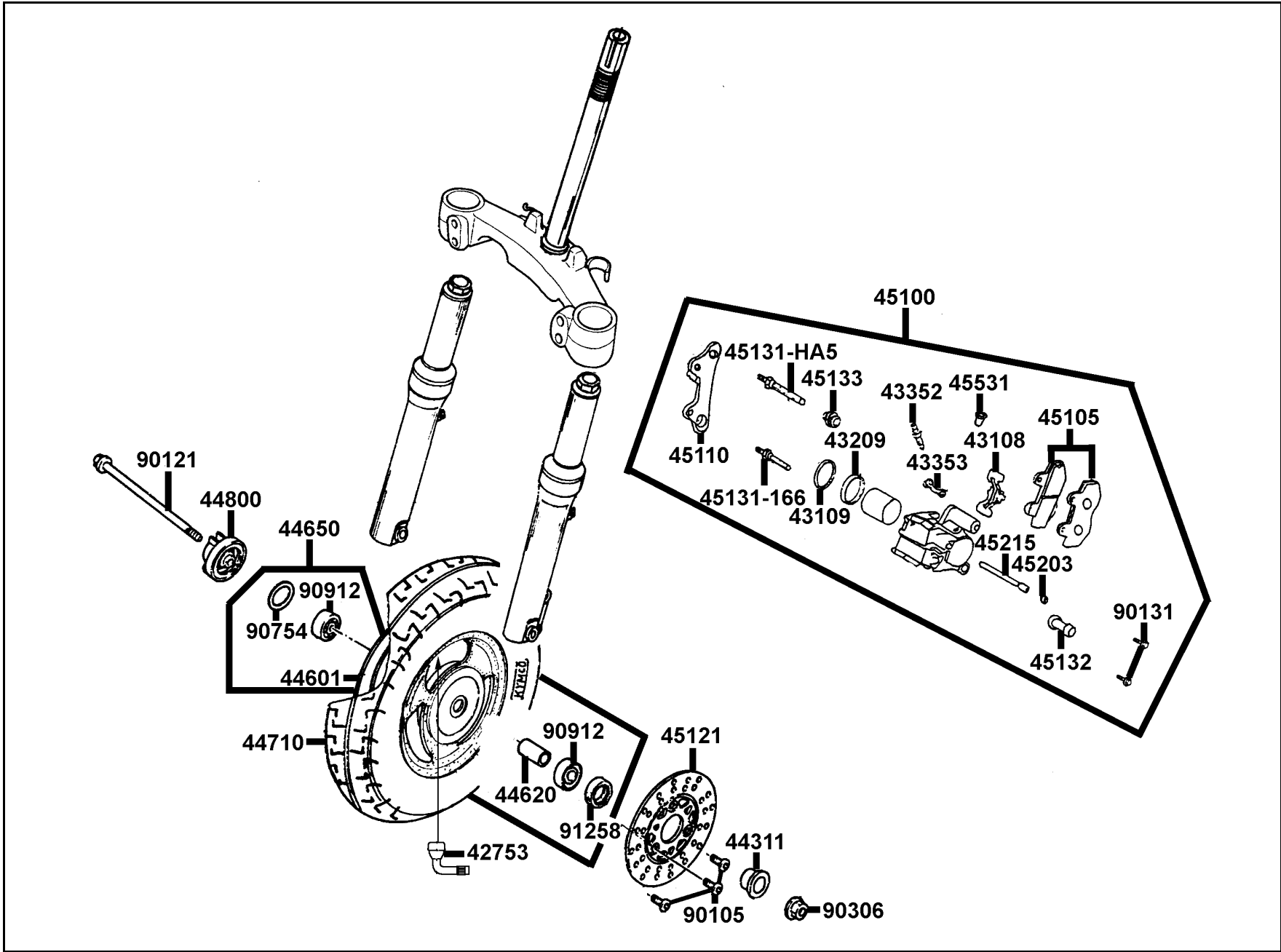

販賣記號	項目	零件號碼	版數	英文名稱	中文名稱	需要用量	參考價
Sales mark	Ref no	Part no	Ver	Description	Chinese	Reqd no	Ref Price
		45203-MG3-0100	6	PLUG PIN	吊架銷塞蓋	1	
		45215-KA3-7320-M1	0	PIN HANGER	卡鉗吊架銷	1	
		45531-GR1-9510	0	PLUG	塞蓋	1	
		90105-KR3-0010	1	BOLT FR DISK 8*24	前煞車圓盤螺絲	3	
		90121-KE2-981	3	BOLT RR FORK PIVOT	後叉軸螺栓	1	
		90131-GW0-9110	0	BOLT FLANGE 8*35	特殊螺絲	2	
		90306-KF0-901	0	NUT U FLANGE 12MM	螺帽	1	
		90754-GC8-0000	0	SEAL DUST 20*32*5	油封	1	
		90912-GC8-00B	0	BEARING 6201	軸承	2	
		91258-KM1-0000	0	SEAL SPDMT GEAR BOX	油封	1	

F
7

F 8 Rear Wheel

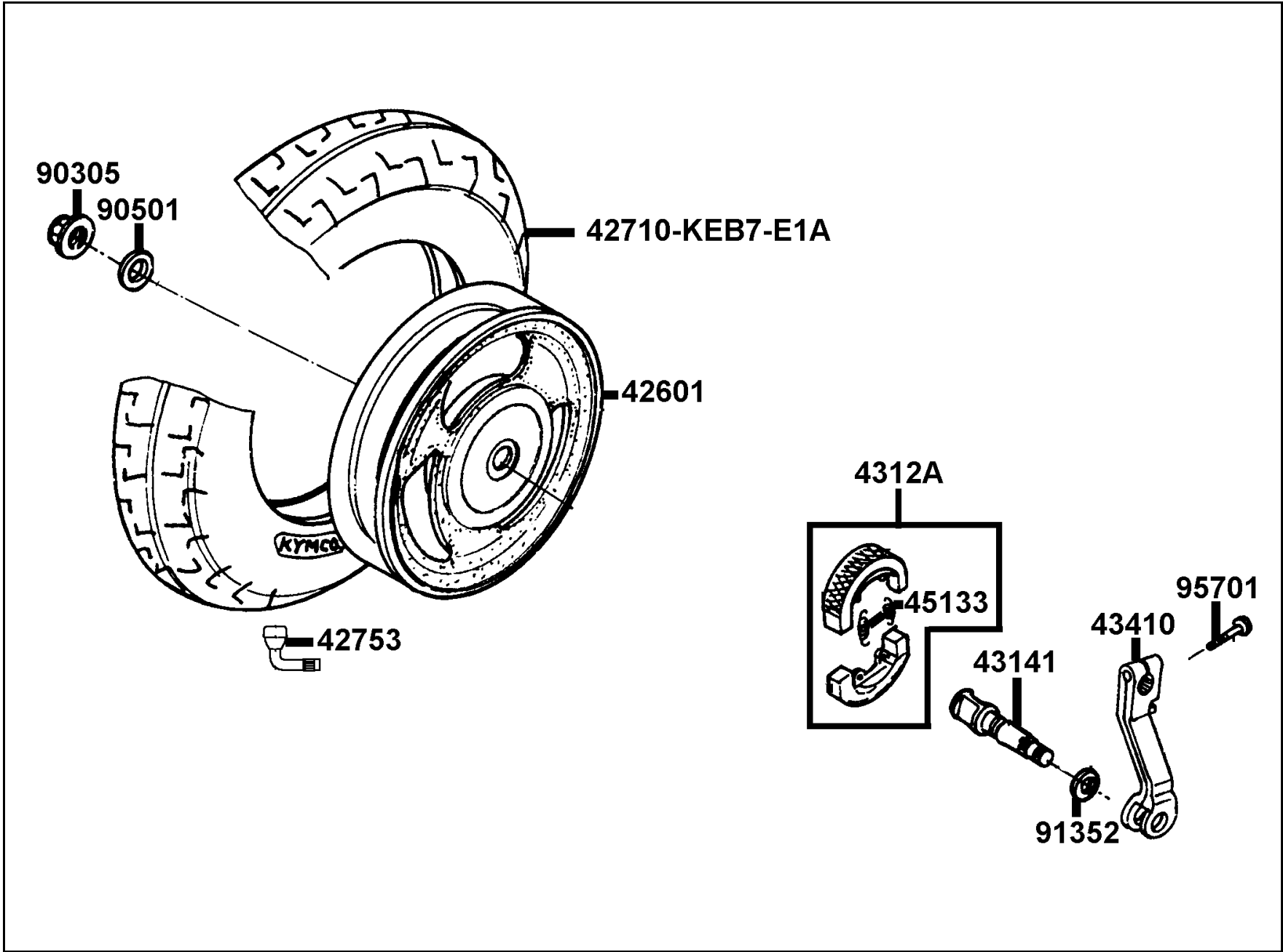

販賣記號	項目	零件號碼	版數	英文名稱	中文名稱	需要用量	參考價
Sales mark	Ref no	Part no	Ver	Description	Chinese	Reqd no	Ref Price
**		42601-KEB7-E00	1	WHEEL COMP RR CAST	後輪殼	1	
		42710-KEB7-90B	3	TIRE ASSY RR	後輪胎	1	
		42753-KCX-9000	1	VALVE	打氣嘴	1	
		43120-GW2-9020-M1	1	SHOE COMP RR BRAKE	後煞車鞋	2	
		4312A-KCX-900	8	CAM RR BRK	後煞車凸輪	1	
		43410-KEB7-9000	0	ARM COMP RR BRAKE	後煞車臂	1	
		45133-028-0000	1	SPRING BRAKE SHOE	煞車鞋彈簧	2	
		90305-KBN-9030	0	NUT U 16MM	螺帽	1	
		90501-KBN-9010	0	WASHER 16MM	華司	1	
		91352-KG8-8330-M2	0	O-RING 11.3*1.3	O環	1	
		95701-06022-08	0	BOLT FLANGE 6*22	螺絲	1	

F
8

F 9 Seat

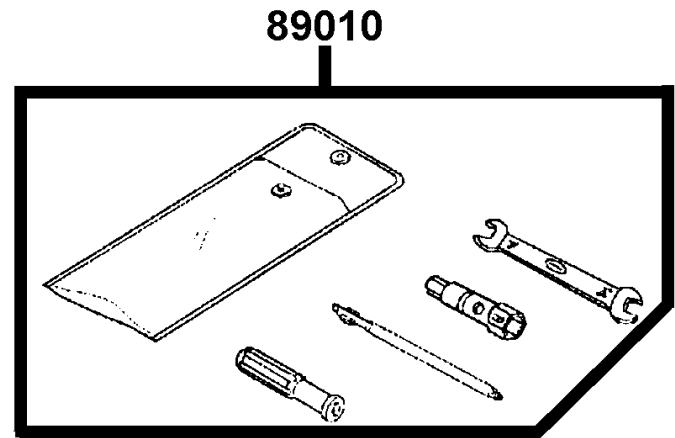
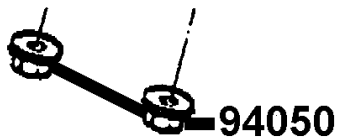
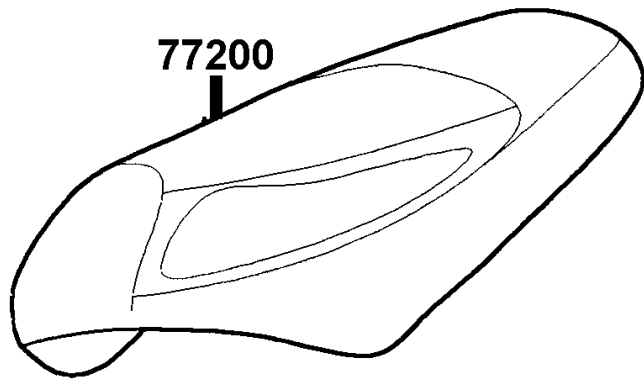

販賣記號	項目	零件號碼	版數	英文名稱	中文名稱	需要用量	參考價
Sales mark	Ref no	Part no	Ver	Description	Chinese	Reqd no	Ref Price
**		77200-KEB7-E00	1	SEAT COMP	座墊	1	
		89010-KBN-9000	0	TOOL SET	手工具組	1	
		94050-06080	0	NUT FLANGE 6MM	特殊螺帽	2	

F
9

販賣記號	項目	零件號碼	版數	英文名稱	中文名稱	需要用量	參考價
Sales mark	Ref no	Part no	Ver	Description	Chinese	Reqd no	Ref Price
		1691A-GY6-9010-M1	0	STRAINER ASSY FUEL	濾油器組	1	
		16950-KJ9-7520-M1	1	AUTO COCK ASSY FUEL	自動油杯組	1	
		17500-KEB7-E000-SW	0	TANK COMP FUEL	油箱	1	
		17620-GS7-E100	3	CAP COMP FUEL FILLER	油箱蓋	1	
		37801-GA7-7000	1	PACKING BASE	墊圈盤	1	
		37802-GA7-7000	2	RET FUEL UNIT	浮筒計承件	1	
		3780A-KEB7-9000	1	FUEL UNIT ASSY	燃料量指示器組	1	
		77230-KEB7-E000	0	STAY ASSY SEAT CATCH	座墊檔器支座	1	
		94050-06080	0	NUT FLANGE 6MM	螺帽	2	
		95002-02070	0	CLIP B7 TUBE	管夾	2	
		95002-02080	0	CLIP B8 TUBE	管夾	4	
		9500B-KEB7-E000	0	TUBE ASSY VACUUM	真空管組	1	
		9500C-KEB7-9000	0	TUBE ASSY FUEL	油管組	1	
		9500E-KEB7-9000	0	TUBE ASSY FUEL	油管組	1	
		95701-06012-08	0	BOLT FLANGE 6*12	螺絲	4	

F

10

F 11 Battery

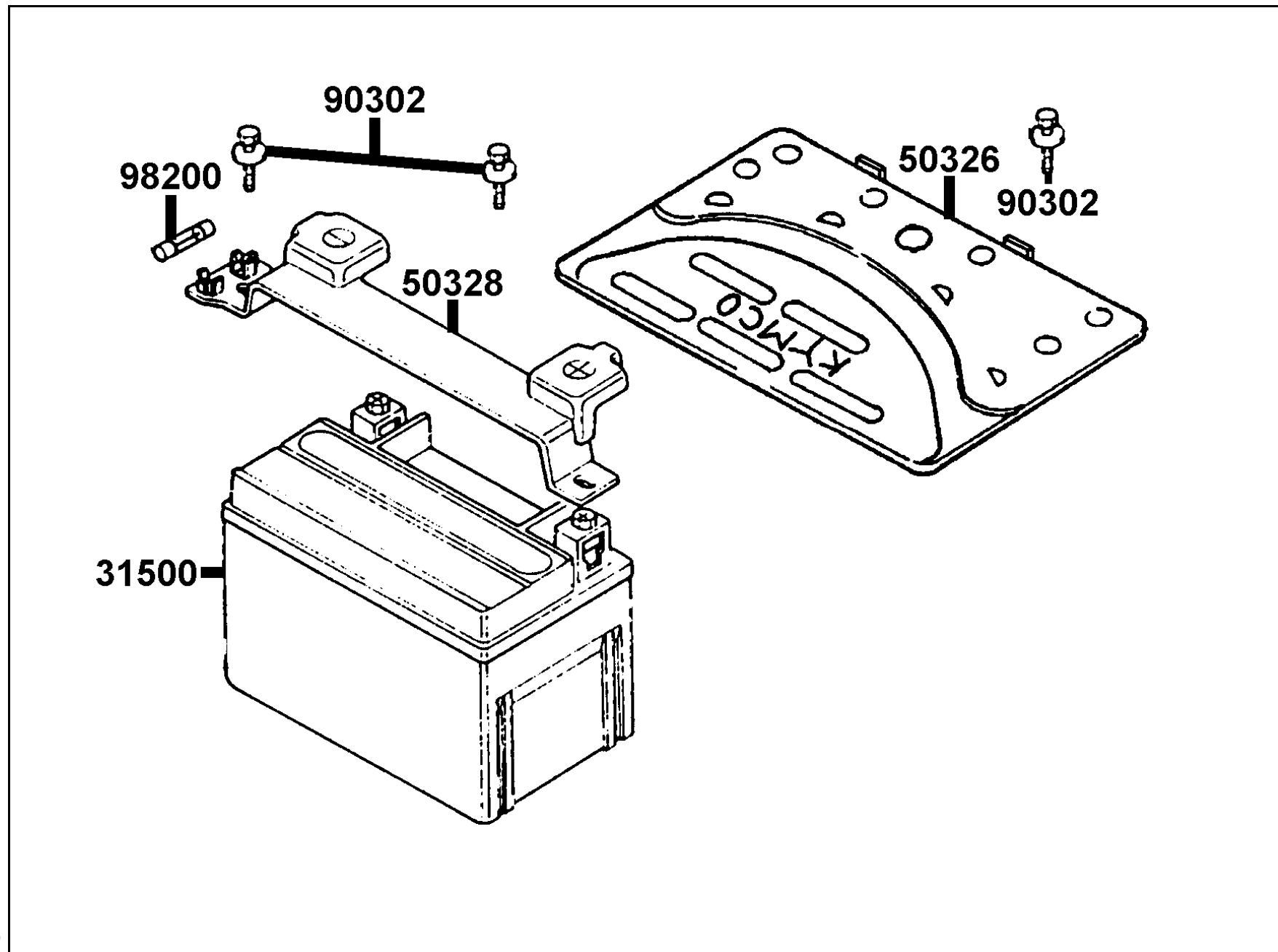

販賣記號	項目	零件號碼	版數	英文名稱	中文名稱	需要用量	參考價
Sales mark	Ref no	Part no	Ver	Description	Chinese	Reqd no	Ref Price
		31500-KBN-9210-M1	3	BATTERY YTX5L-BS	電瓶	1	
**		50326-KEB7-900	0	COVER BATTERY	電瓶蓋	1	
		50328-KDK-9000	1	BAND BATTERY	電瓶束帶	1	
		90302-GY6-9010	0	BOLT WASH 5*12	螺絲	3	
		98200-10700	0	FUSE A7	保險絲	1	

F
11

F 12 Oil Tank

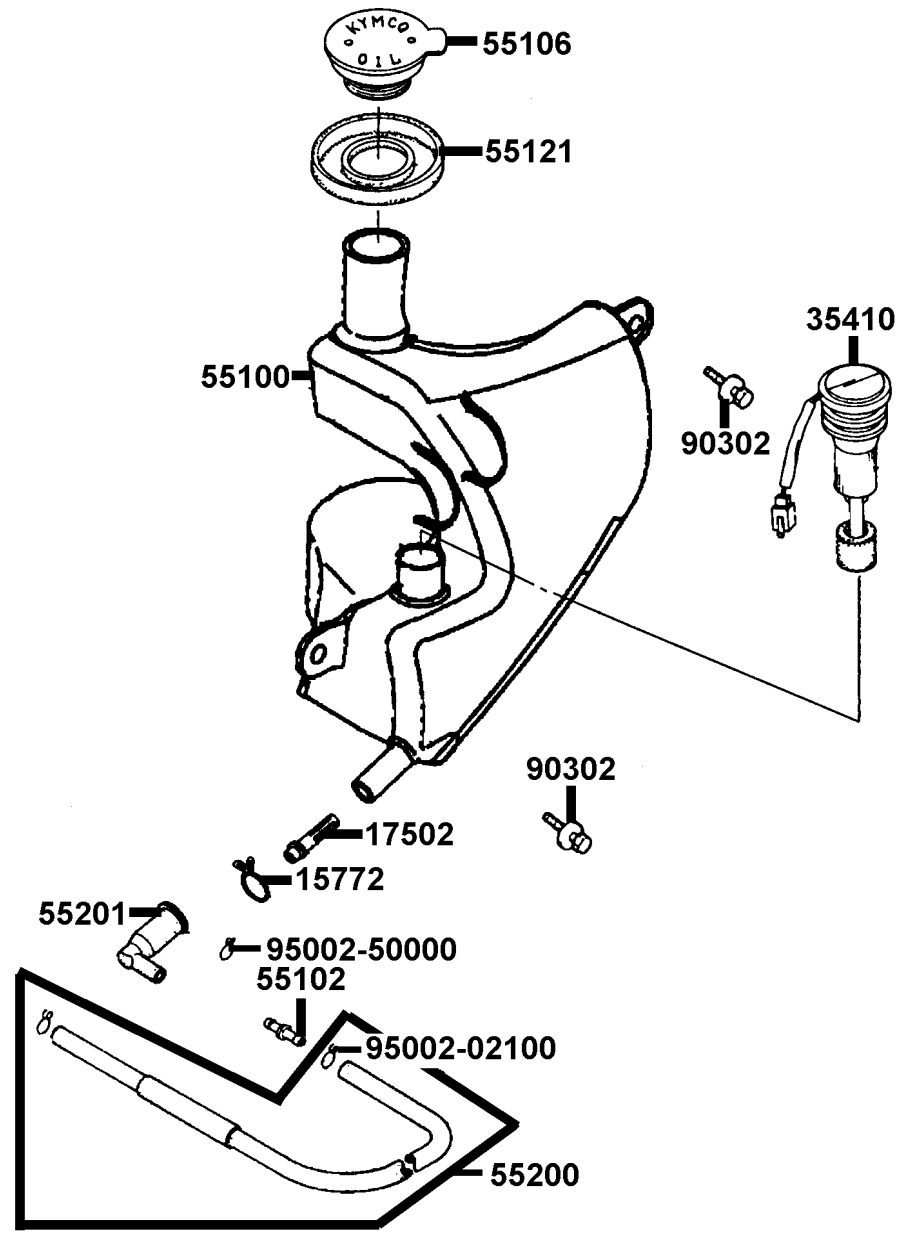

販賣記號	項目	零件號碼	版數	英文名稱	中文名稱	需要用量	參考價
Sales mark	Ref no	Part no	Ver	Description	Chinese	Reqd no	Ref Price
		15772-551-0000	1	CLIP BREATHER TUBE	通氣管夾	1	
		17502-187-0000	0	OIL STRAINER	濾油器	1	
		35410-KEB7-9000	0	SW COMP OIL LEVEL	機油量指示器	1	
		55100-KEB7-9000	0	TANK OIL	機油箱	1	
		55102-166-0010	0	JOINT OIL TUBE	油管接頭	1	
		55106-KEB7-9000	2	CAP TANK OIL	機油箱蓋	1	
		55121-KEB7-9000	0	RUBBER OIL GUIDE	油箱托蓋	1	
		55200-KKD6-E000	0	TUBE ASSY OIL	噴合油管組	1	
		55201-GC8-0010	0	JOINT OIL STRN	濾油管接頭	1	
		90302-GY6-9010	0	BOLT WASH 5*12	螺絲	2	
		95002-02100	0	CLIP B10 TUBE	管夾	2	
		95002-50000	0	CLIP C9 TUBE	燃油軟管夾	1	

F 13 Body Cover ● Luggage Box ● Carrier

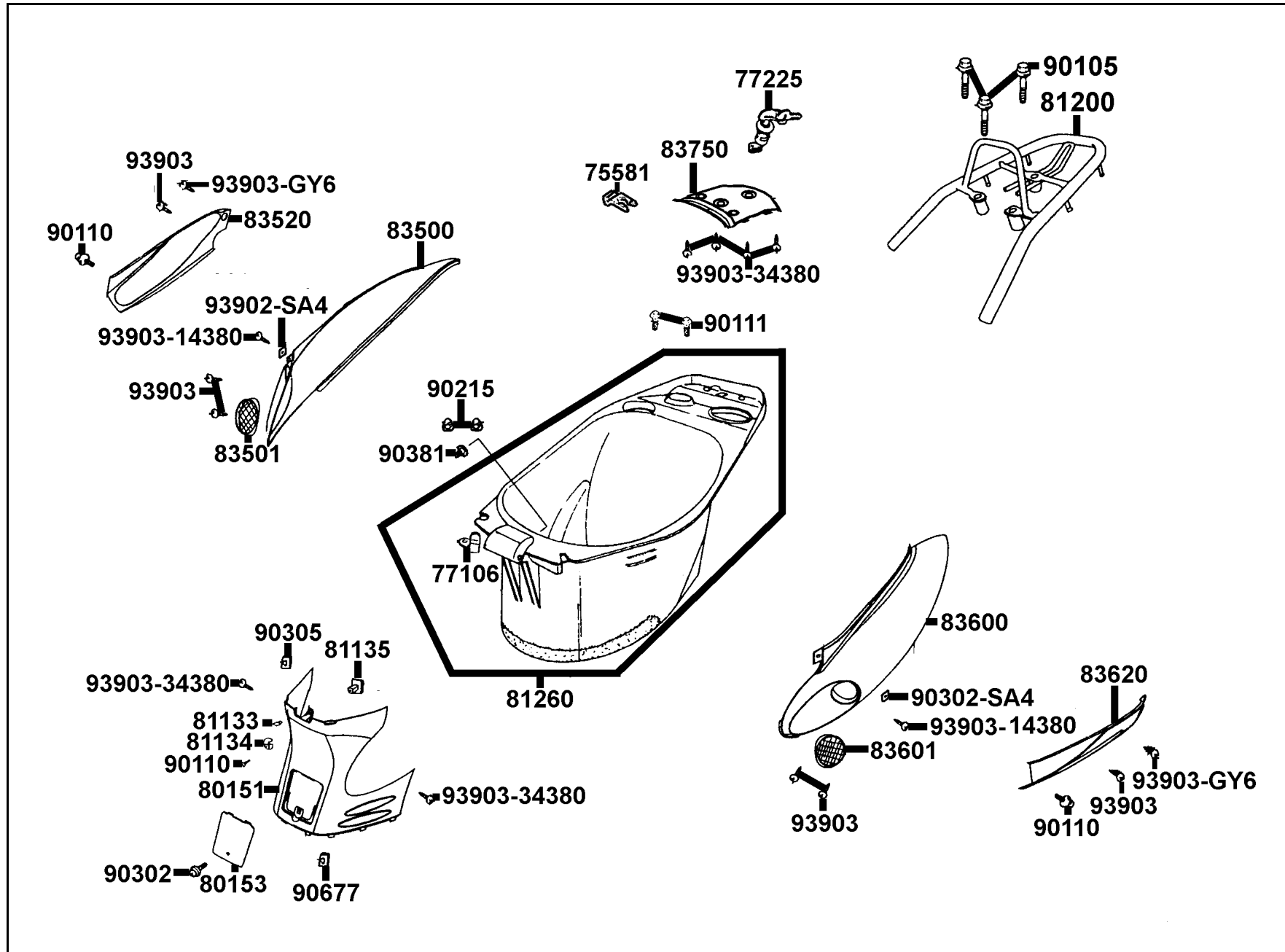

販賣記號	項目	零件號碼	版數	英文名稱	中文名稱	需要用量	參考價
Sales mark	Ref no	Part no	Ver	Description	Chinese	Reqd no	Ref Price
		75581-GN8-9210	0	SET SPG LOCK KET	鑰匙鎖固定彈簧	1	
		77106-KEB7-9000	0	HOOK HELMENT	安全帽掛	1	
		77225-KEB7-3150-M2	0	LOCK SET SEAT	座墊鎖	1	
**		80151-KEB7-900	0	COVER CENTER	中心蓋	1	
**		80153-KEB7-900	0	COVER PLUG MAINT	化油器護蓋	1	
		81133-KBG-9000	0	STOPPER LUGGAGE	內箱襯蓋	1	
		81134-KGBG-9000	2	HOOK LUGGAGE	掛鉤	1	
		81135-KGBG-900	2	STAY LUGGAGE HOOK	掛鉤座	1	
**		81200-KEB7-900	0	CARRIER ASSY	後架	1	
		81260-KEB7-E000	3	BOX ASSY LUGGAGE	行李箱	1	
**		83500-KEB7-900	2	COVER R BODY	車體右邊蓋	1	
**		83501-KEB7-900	0	GRILL R BODY COVER	通氣孔	1	
**		83520-KEB7-900	0	COVER SET R SKIRT	右邊軌蓋	1	
**		83600-KEB7-900	2	COVER L BODY	車體左邊蓋	1	
**		83601-KEB7-900	0	GRILL L BODY COVER	通氣孔	1	
**		83620-KEB7-900	0	COVER SET L SKIRT	左邊軌蓋	1	
**		83750-KEB7-900	0	COVER REAR CENTER	後中心蓋	1	
		90105-KAK-9000	2	BOLT FLANGE 6*45	螺絲 8X45	3	
		90110-KEB7-9000	0	SCREW SPECIAL 6*14	螺絲	3	
		90111-KW6-0010	0	BOLT FLANGE 6MM	螺絲	2	

F 13 Body Cover ● Luggage Box ● Carrier

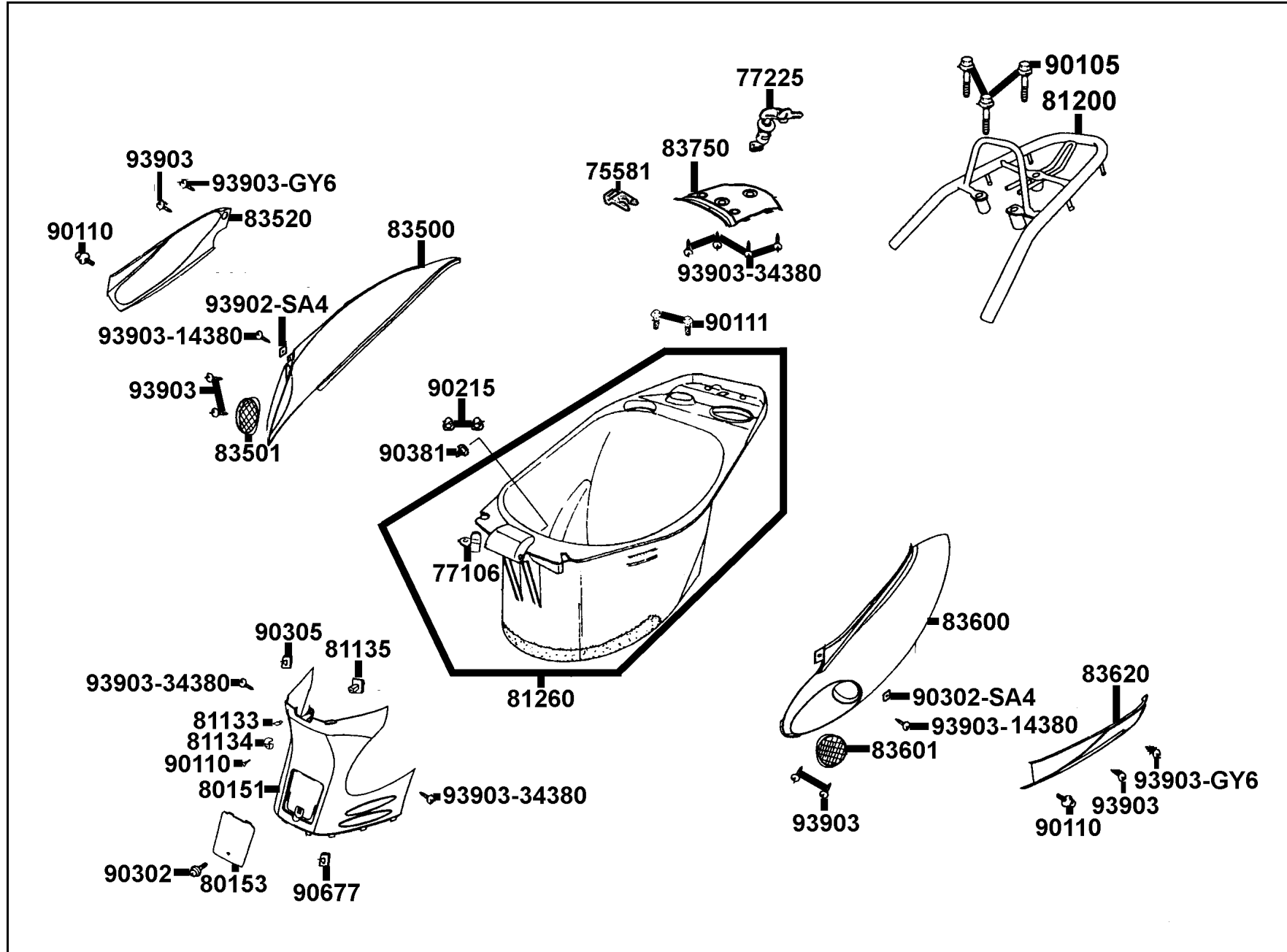

販賣記號	項目	零件號碼	版數	英文名稱	中文名稱	需要用量	參考價
Sales mark	Ref no	Part no	Ver	Description	Chinese	Reqd no	Ref Price
		90215-GM0-9100	0	NUT CAP 6MM	圓螺帽	2	
		90302-KED5-9000	1	BOLT PAN 5*10	螺絲	1	
		90302-SA4-0040	1	NUT SPRING 4MM	螺帽	2	
		90305-GK8-0010	0	NUT CLIP 6MM	夾螺帽	1	
		90381-GZ5-0010	0	SCREW SPECIAL 6*17	特殊螺絲	1	
		90677-GR1-0030	1	NUT CLIP 5MM	彈簧螺帽	1	
		93903-14380	0	SCREW TAPPING 4*12	螺絲	2	
		93903-34380	0	SCREW TAPPING 4*12	螺絲	12	
		93903-GY6-9000	0	SCREW TAPPING 4*14	螺釘	2	

F

13

F 14 Air Cleaner

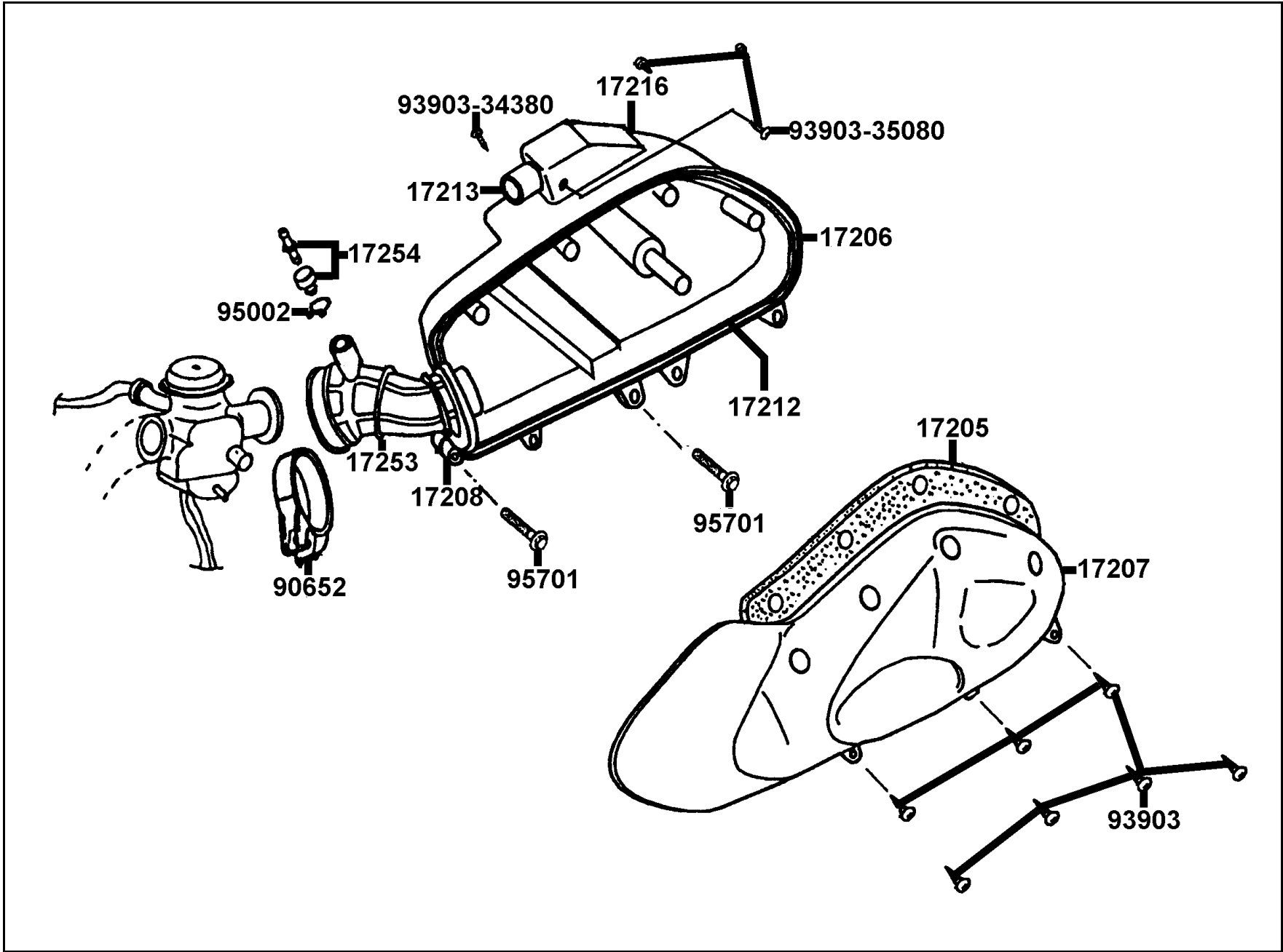

販賣記號	項目	零件號碼	版數	英文名稱	中文名稱	需要用量	參考價
Sales mark	Ref no	Part no	Ver	Description	Chinese	Reqd no	Ref Price
		17205-KEB7-9000	0	ELEMENT AIR/C	空氣濾清器海綿	1	
		17206-KEB7-9000	4	CASE AIR/C	空氣濾清器箱	1	
		17207-KEB7-9000	0	COVER AIR/C	空氣濾清器箱	1	
		17208-KEB7-9000	0	COLLAR AIR/C SET	套筒	2	
		17212-KEB7-9000	0	SEAL AIR/C COVER	空氣濾清箱蓋防塵封	1	
		17213-KEB7-9000	0	DUCT AIR/C INLET	進氣導管	1	
		17216-KEB7-9000	0	COVER JOINT	進氣導管蓋	1	
		17253-KEB7-9000	0	TUBE AIR/C CONN	空氣濾清器連接管	1	
		17254-KCA-P000	0	PLUG A/C CONN TUBE	管栓	1	
		90652-GHB-6410	0	BAND AIR/C CONN	管束帶	1	
		93903-25380	0	SCREW TAPPING 5*16	螺絲	7	
		93903-34380	0	SCREW TAPPING M4*12	螺釘	1	
		93903-35080	0	SCREW TAPPING M5*8	螺釘	3	
		95002-02110	0	CLIP	管夾	1	
		95701-06040-08	0	BOLT FLANGE 6*45	螺絲	2	

F 15 Exhaust Muffler

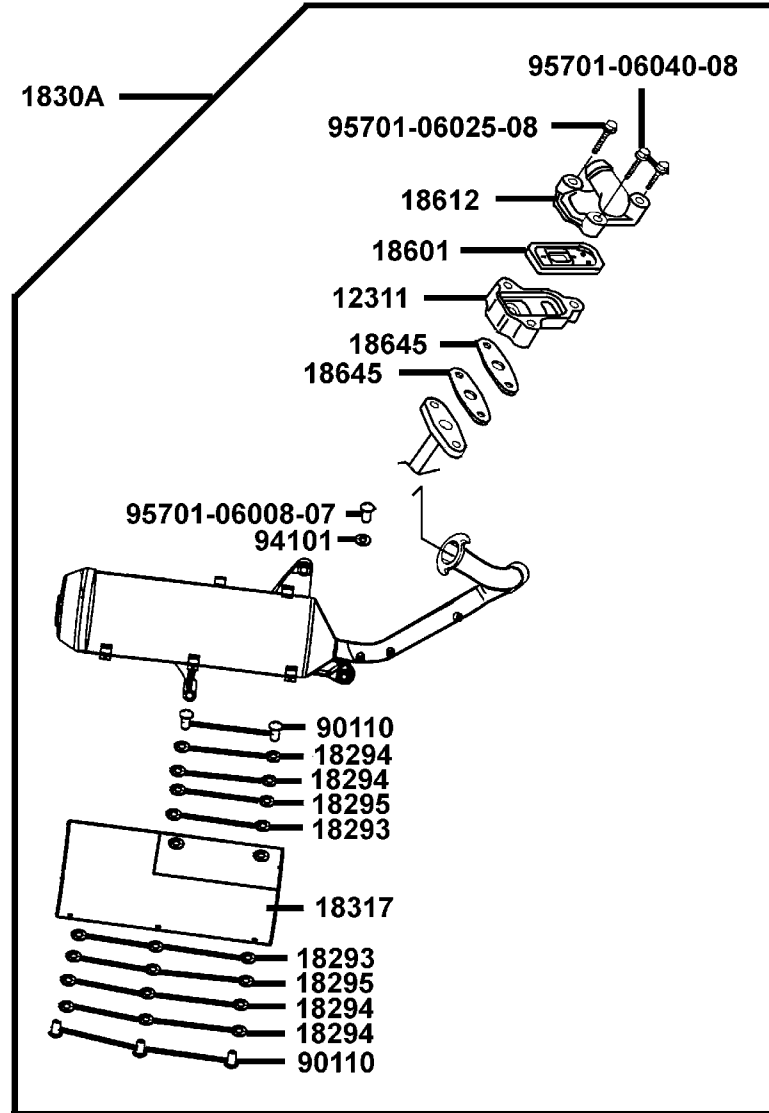
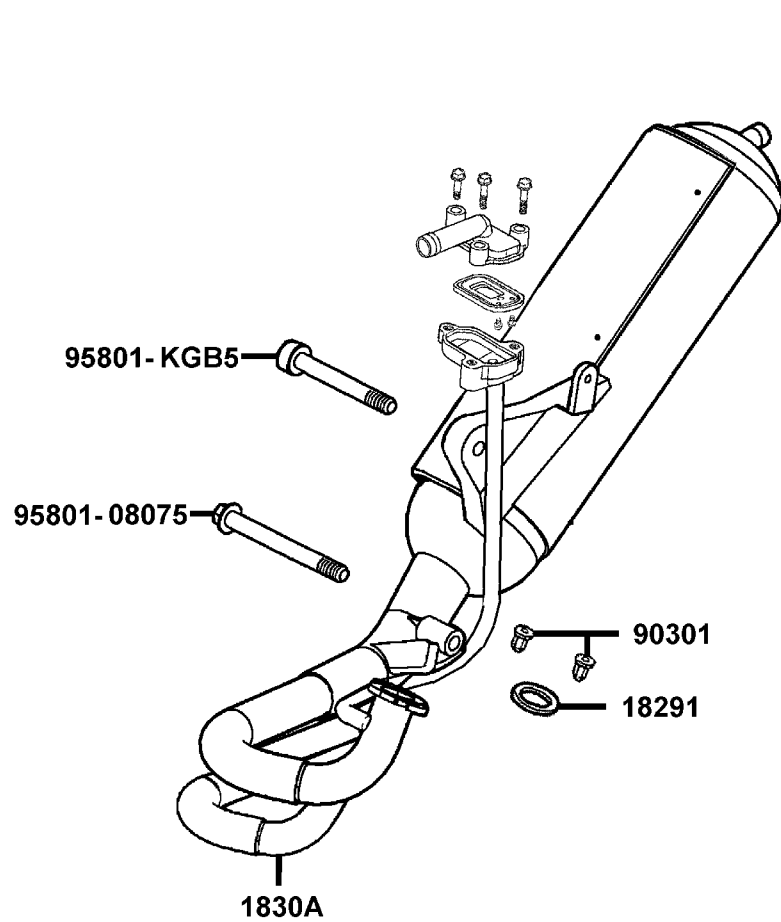

販賣記號	項目	零件號碼	版數	英文名稱	中文名稱	需要用量	參考價
Sales mark	Ref no	Part no	Ver	Description	Chinese	Reqd no	Ref Price
		12311-KFB5-900	2	BODY REED VALVE	單向閥本體座	1	
		18291-166-0040	0	GASKET EXH PIPE	排氣管墊圈	1	
		18293-KCE-9000	0	RUBBER A PROTECTOR	排氣管護蓋橡皮A	5	
		18294-KBE-9000	0	PACKING PROTECTOR	防熱墊片	10	
		18295-KCE-9000	0	COLLAR 6MM	套筒 6MM	5	
		1830A-KEB7-EZ0	0	MUFFLER ASSY	排氣管組	1	
		18317-KHD8-E000	0	PROTECTOR MUFFLER	排氣管護板	1	
		18601-KFB5-9000	0	VALVE COMP REED	簧片彈簧閥	1	
		18612-KFB5-9000	0	COVER REED VALVE	簧片單向閥蓋	1	
		18645-KGB5-EZ0	1	GASKET A/I PIPE	通氣鐵管墊片	2	
		90110-KHD8-9000	0	SCREW SPECIAL 6*20	特殊螺絲 6*20	5	
		90301-KGBG-9000	0	NUT (HEX) CAP 6MM	圓螺帽 6MM	2	
		94101-06700	0	WASHER PLAIN 6MM	平華司	1	
		95701-06008-07	0	BOLT FLANGE 6*8	螺絲 6*8	1	
		95701-06025-08	0	BOLT FLANGE 6*25	螺絲 6*25	1	
		95701-06040-08	0	BOLT FLANGE 6*40	螺絲 6*40	2	
		95801-08075-07	0	BOLT FLANGE 8*75	螺絲 8X75	1	
		95801-KGB5-E000	0	BOLT TORX M 8*60	螺絲 8X60	1	

F

15

F 16 Stand ● Kick Starter Arm

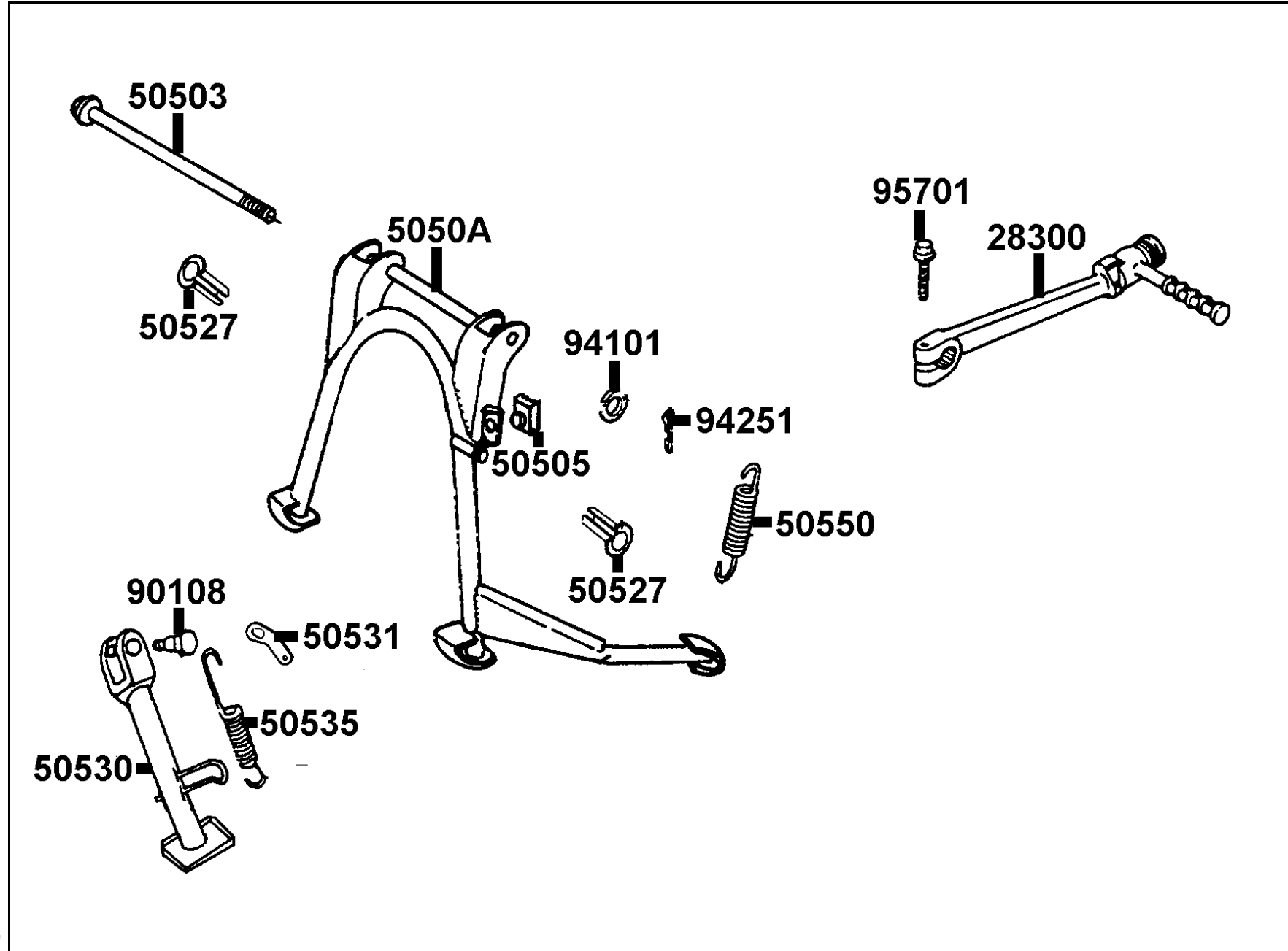

販賣記號	項目	零件號碼	版數	英文名稱	中文名稱	需要用量	參考價
Sales mark	Ref no	Part no	Ver	Description	Chinese	Reqd no	Ref Price
		28300-KBN-901	3	ARM ASSY KICK STARTER	起動踏桿組	1	
		50503-KEB7-9000	1	SHAFT MAIN STAND	主腳架軸	1	
		50505-KKD7-9000	0	STOPPER RUBBER	主腳架橡皮	1	
		5050A-KEB7-900	5	STAND ASSY MAIN	主腳架	1	
		50527-KED5-9000	0	BUSH OILES	套筒	2	
		50530-KEB7-E000	1	BAR SIDE STAND	側腳架	1	
		50531-KEB7-E000	1	PLATE SPRING STOPPER	止住板	1	
		50535-KEB7-E000	1	SPRING COMP SIDE STAND	側腳架彈簧	1	
		50550-KFA6-E00	0	SPG ASSY MAIN STAND	主腳架彈簧	1	
		90108-KEB7-E000	0	SCREW SIDE STAND PIVOT	側腳架螺絲	1	
		94101-08700	0	WASHER PLAIN 8MM	華司	1	
		94251-08400	0	PIN LOCK 8MM	插銷	1	
		95701-06022-07	0	BOLT FLANGE 6*22	螺絲	1	

F 17 Rear Cushion

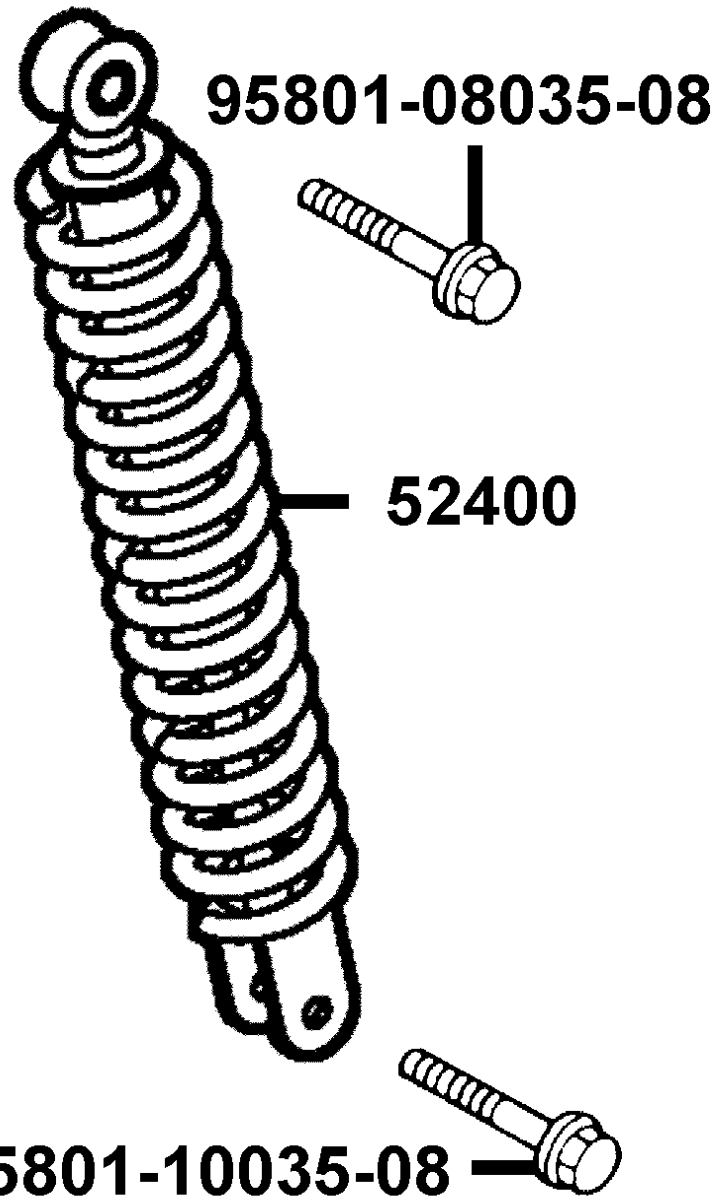

販賣記號	項目	零件號碼	版數	英文名稱	中文名稱	需要用量	參考價
Sales mark	Ref no	Part no	Ver	Description	Chinese	Reqd no	Ref Price
**		52400-KEB7-E00	1	CUSHION ASSY RR	後避震器	1	
		95801-08035-08	0	BOLT FLANGE 8*35	螺絲	1	
		95801-10035-08	0	BOLT FLANGE 10*35	螺絲	1	

F
17

F 18 Winker

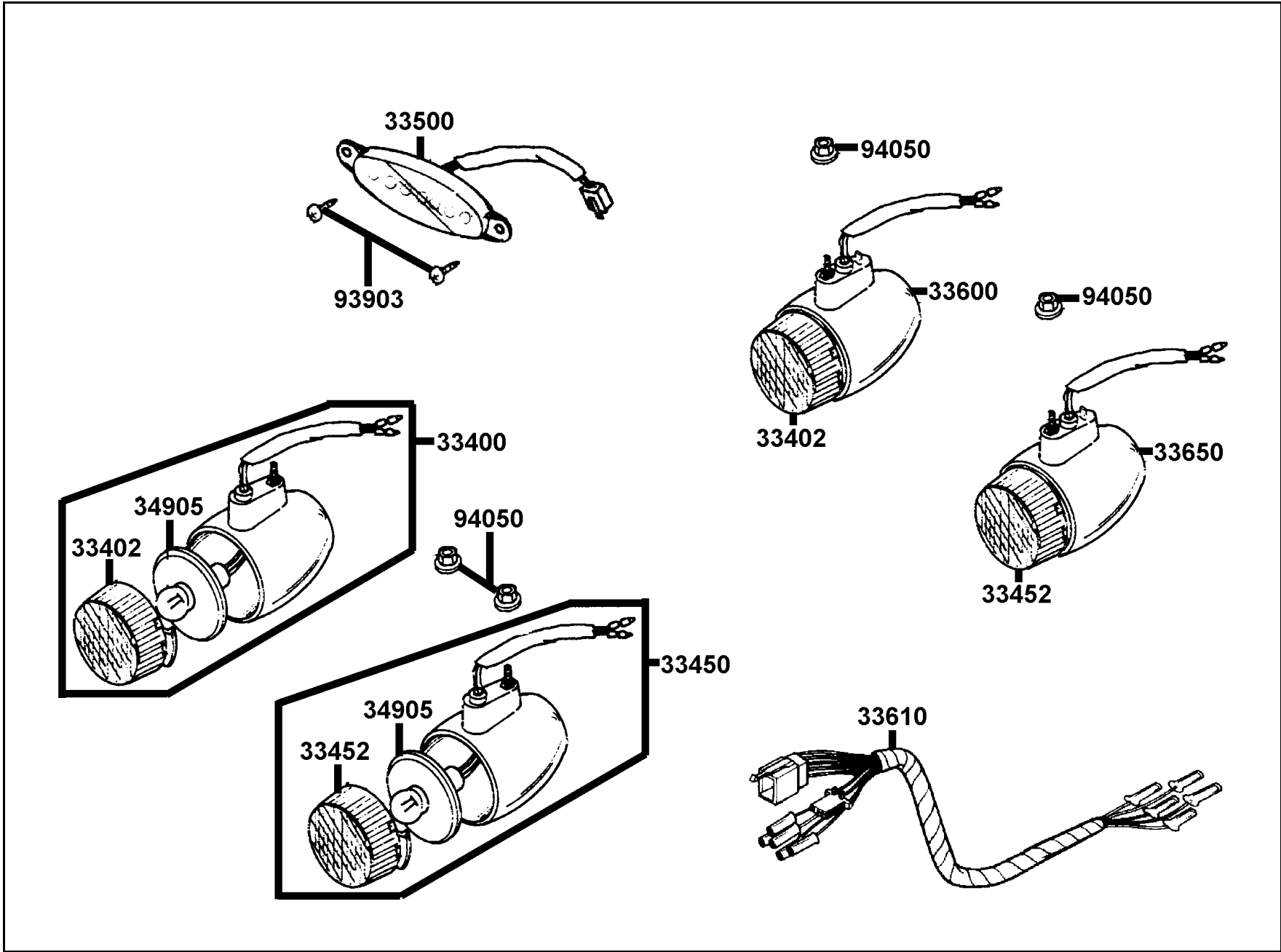

販賣記號	項目	零件號碼	版數	英文名稱	中文名稱	需要用量	參考價
Sales mark	Ref no	Part no	Ver	Description	Chinese	Reqd no	Ref Price
		33400-KEB7-E000	0	WINKER ASSY R FR	右前方向燈組	1	
		33402-KEB7-9000	0	LENS R FR WINKER	右前方向燈殼	2	
		33450-KEB7-E000	0	WINKER ASSY L FR	左前方向燈組	1	
		33452-KEB7-9000	0	LENS L FR WINKER	左前方向燈殼	2	
		33500-KEB7-E000	2	LIGHT ASSY FR POSITION	前位置燈	1	
		33600-KEB7-E000	1	WINKER ASSY R RR	右後方向燈組	1	
		33610-KCP-9000	0	SUB CORD RR WINKER	右後方向燈配線	1	
		33650-KEB7-E000	1	WINKER ASSY L RR	左後方向燈組	1	
		34905-KCP-9000	0	BULB WINKER	方向燈燈泡	4	
		93903-34380	0	SCREW TAPPING 4*12	螺釘 4*12	2	
		94050-05080	0	NUT FLANGE 5MM	螺帽	4	

販賣記號	項目	零件號碼	版數	英文名稱	中文名稱	需要用量	參考價
Sales mark	Ref no	Part no	Ver	Description	Chinese	Reqd no	Ref Price
		1755A-KEB7-9000	0	TUBE ASSY FUEL DRAIN	油管	1	
		33701-KEB7-E000	1	LIGHT ASSY TAIL	後燈組	1	
		33702-KEB7-9000	0	LENS COMP TAIL LIGHT	後燈殼	1	
		33741-KBE-9000	0	REFLEX REFLECTOR	反光鏡片	1	
		34906-KCP-9000	0	BULB TAIL & STOP	後燈燈泡	1	
		80100-KEB7-9000	0	COLLAR RUBBER	套筒	1	
		8010A-KEB7-900	1	FENDER A ASSY RR	後土除組	1	
**		80101-KEB7-900	0	FENDER A REAR	後土除A	1	
		80105-KEB7-900	2	FENDER REAR	後土除	1	
		80106-KEB7-900	1	FENDER LOW REAR	後下土除	1	
**		80107-KEB7-900	1	FENDER B REAR	後土除B	1	
		80108-KEB7-9000	0	PLATE SPLASH GUARD	防濺板	1	
		80109-KEB7-9000	0	RUBBER RR FENDER B	後土除B橡皮	1	
		8011A-KEB7-900	0	FENDER B ASSY RR	後土除	1	
		90302-GY6-9010	0	BOLT WASHER 5*12	螺絲	2	
		93404-06012-08	0	BOLT WASH 6*12	螺絲	2	
		93404-06016-07	0	BOLT WASHER 6*16	螺絲	5	
		93903-34380	0	SCREW TAPPING 4*12	螺絲	2	
		94050-05080	0	NUT FLANGE 5MM	螺帽	4	
		95002-02080	0	CLIP B8 TUBE	管夾	1	

F 20 Wire Harness

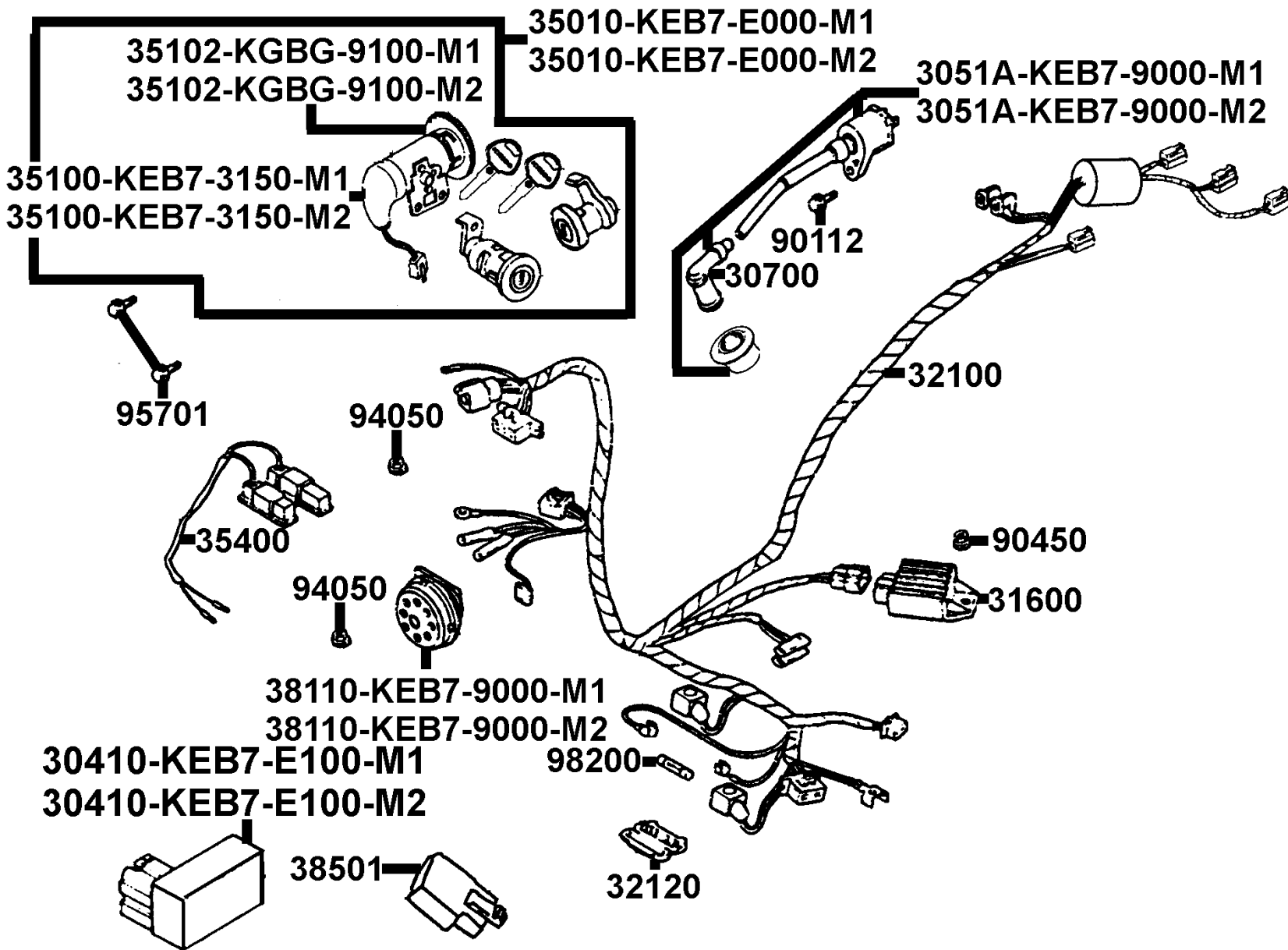

販賣記號	項目	零件號碼	版數	英文名稱	中文名稱	需要用量	參考價
Sales mark	Ref no	Part no	Ver	Description	Chinese	Reqd no	Ref Price
		30410-KEB7-E100-M1	0	UNIT COMP CDI	C.D.I組	1	
		30410-KEB7-E100-M2	0	UNIT COMP CDI	C.D.I組	1	
		3051A-KEB7-9000-M1	4	COIL ASSY IGN	點火線圈	1	
		3051A-KEB7-9000-M2	1	COIL ASSY IGN	點火線圈	1	
		30700-KBN-9010	2	CAP ASSY NOISE SUPPR	火星塞蓋	1	
		31600-KDU-9000	0	REG REC COMP	整流器	1	
		32100-KEB7-9000	2	HARNESS WIRE	主配線	1	
		32120-155-0010	0	CASE FUSE	保險絲盒	1	
		35010-KEB7-E000-M1	1	KEY SET	開關組	1	
		35010-KEB7-E000-M2	0	KEY SET	開關組	1	
		35100-KEB7-3150-M1	0	SW SET COMB & LOCK	主開關	1	
		35100-KEB7-3150-M2	0	SW SET COMB & LOCK	主開關	1	
		35102-KGBG-9100-M1	0	COLLAR MAIN SW	套筒	1	
		35102-KGBG-9100-M2	0	COLLAR MAIN SW	套筒	1	
		35400-KBN-9200	0	RESISTOR COMP	電阻器組	1	
		38110-KEB7-9000-M1	2	HORN COMP	喇叭	1	
		38110-KEB7-9000-M2	1	HORN COMP	喇叭	1	
		38501-GW2-9000	0	RELAY COMP START	啓動繼電器	1	
		90112-KDR-9000	0	BOLT FLANGE 5*22	螺絲	1	
		94050-06080	0	NUT FLANGE 6MM	特殊螺帽	3	

F 20 Wire Harness

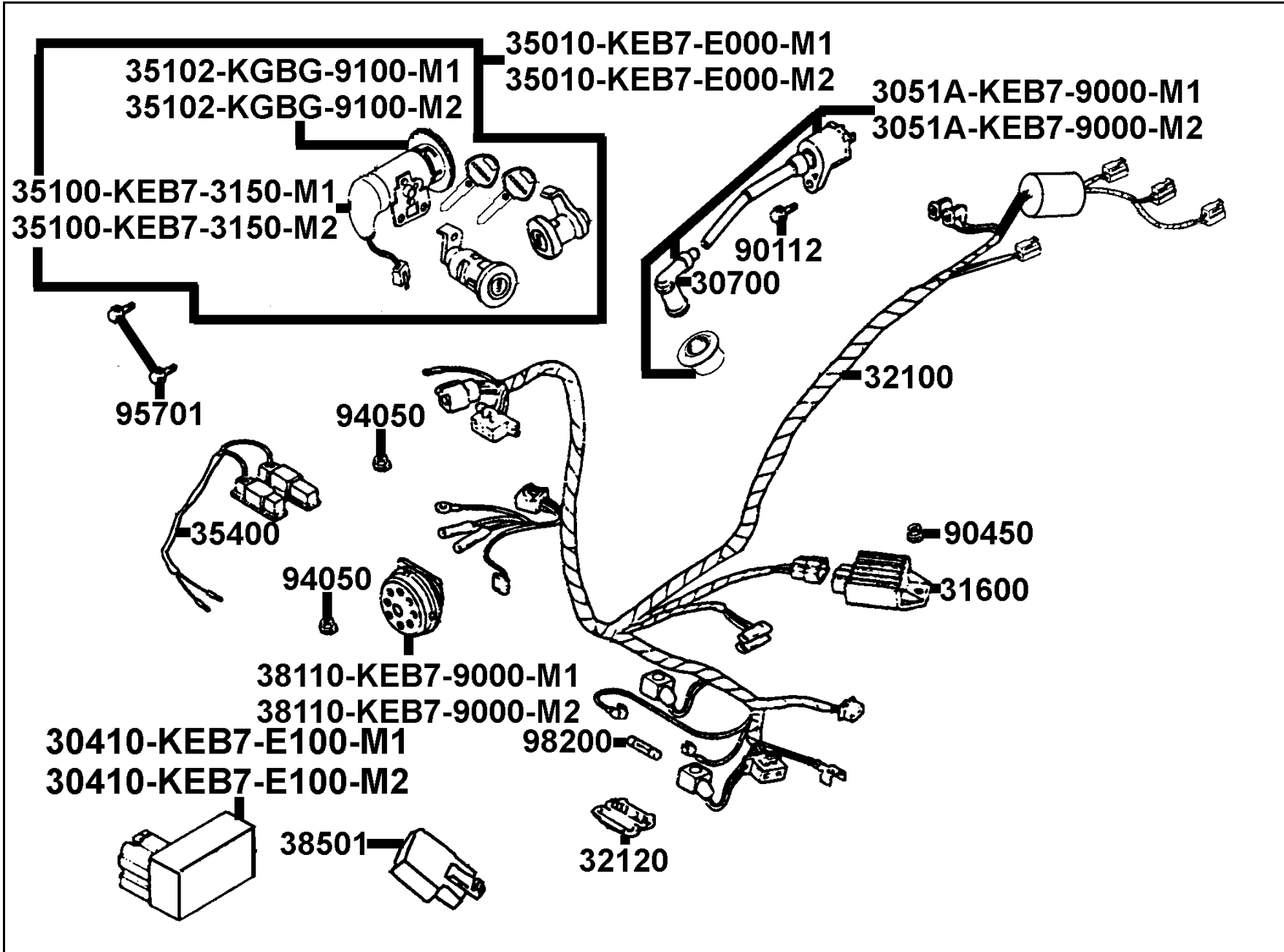

販賣記號	項目	零件號碼	版數	英文名稱	中文名稱	需要用量	參考價
Sales mark	Ref no	Part no	Ver	Description	Chinese	Reqd no	Ref Price
		95701-KEB7-E000	1	BOLT FLANGE 6*16	螺絲	2	
		98200-10700	0	FUSE A7	保險絲 A7	1	

F
20

F 21 Frame Body

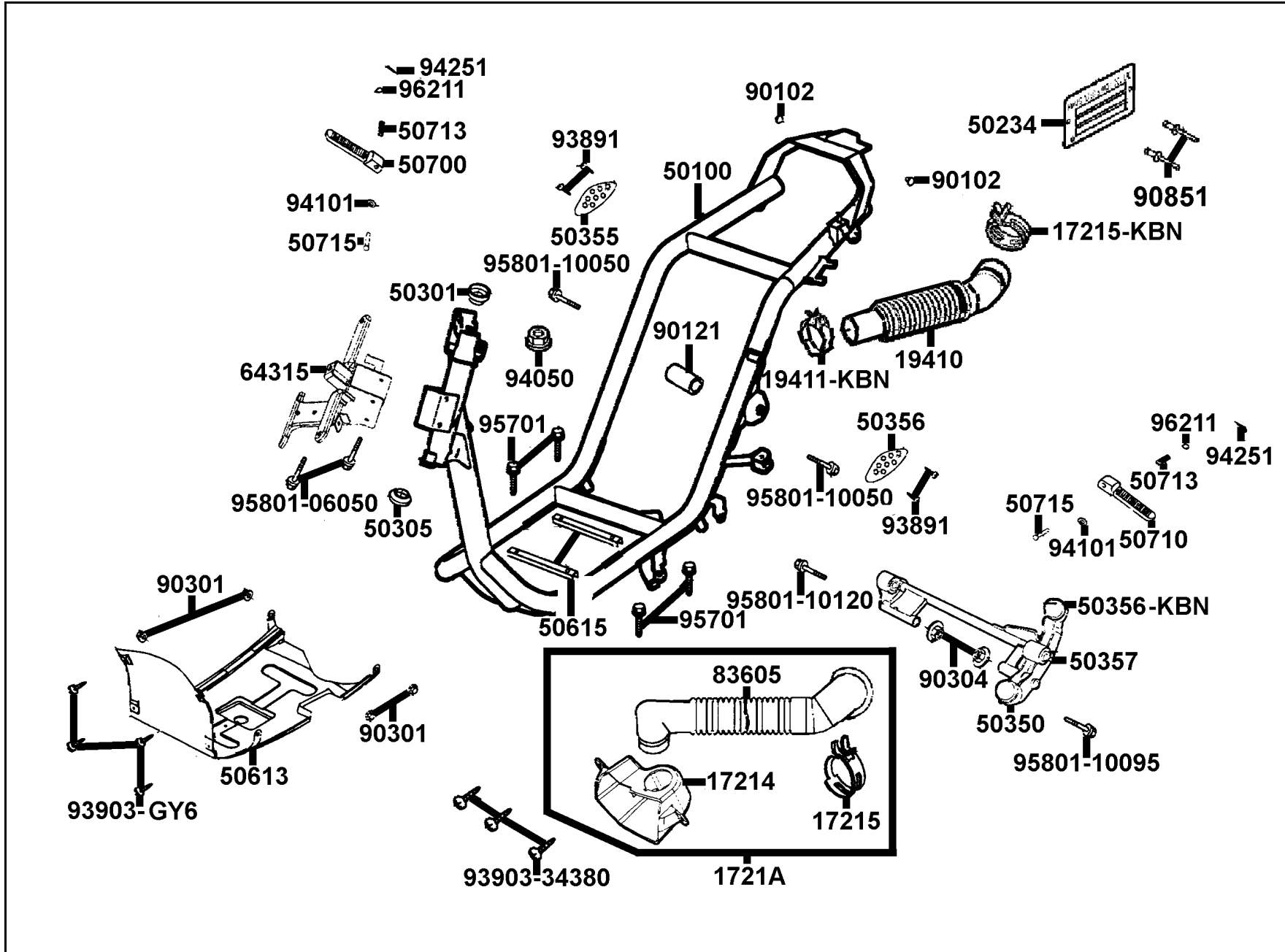

販賣記號	項目	零件號碼	版數	英文名稱	中文名稱	需要用量	參考價
Sales mark	Ref no	Part no	Ver	Description	Chinese	Reqd no	Ref Price
		17214-KEB7-9000	0	DUCT AIR/C INLET	防水封	1	
		17215-KBN-2000	0	CLIP ASSY AIR/C DUCT	導管夾	1	
		17215-KGBG-9000	0	CLIP ASSY AIR/C DUCT	導管夾	1	
		1721A-KEB7-9000	0	DUCT ASSY AIR/C	進氣導管組	1	
		19410-KEB7-9000	2	HOSE COOLING	冷卻水管	1	
		19411-KBN-9000	1	CLIP HOSE	導管夾	1	
		50100-KEB7-EZ0	0	BODY COMP FRAME	車體	1	
		50234-KHD4-E000	0	ID MARK	銘牌	1	
		50301-GM0-0010	0	RACE UPPER STRG BALL	上珠碗	1	
		50305-GC8-0040	0	RACE UNDER STRG BALL	下珠碗	1	
		50350-KEB7-9000	5	HANGER ASSY ENG	引擎吊架組	1	
		50355-KEB7-9000	0	COVER R HANGER	引擎吊架右邊蓋	1	
		50356-KBN-2000	0	RUBBER C STOPPER	橡皮 C	2	
		50356-KEB7-9000	0	COVER L HANGER	引擎吊架左邊蓋	1	
		50357-KEB7-9000	0	RUBBER BUSH ENG	橡皮	2	
**		50613-KEB7-900	0	COVER UNDER	電瓶底蓋	1	
		50615-KDK-9000	0	RNFCT FLOOR CROSS	踏板底架強化管	2	
		50700-KGB5-9000	0	BAR R REAR STEP	右後踏桿	1	
		50710-KGB5-9000	0	BAR L REAR STEP	左後踏桿	1	
		50713-KEB7-9000	0	SPRING	彈簧	2	

F 21 Frame Body

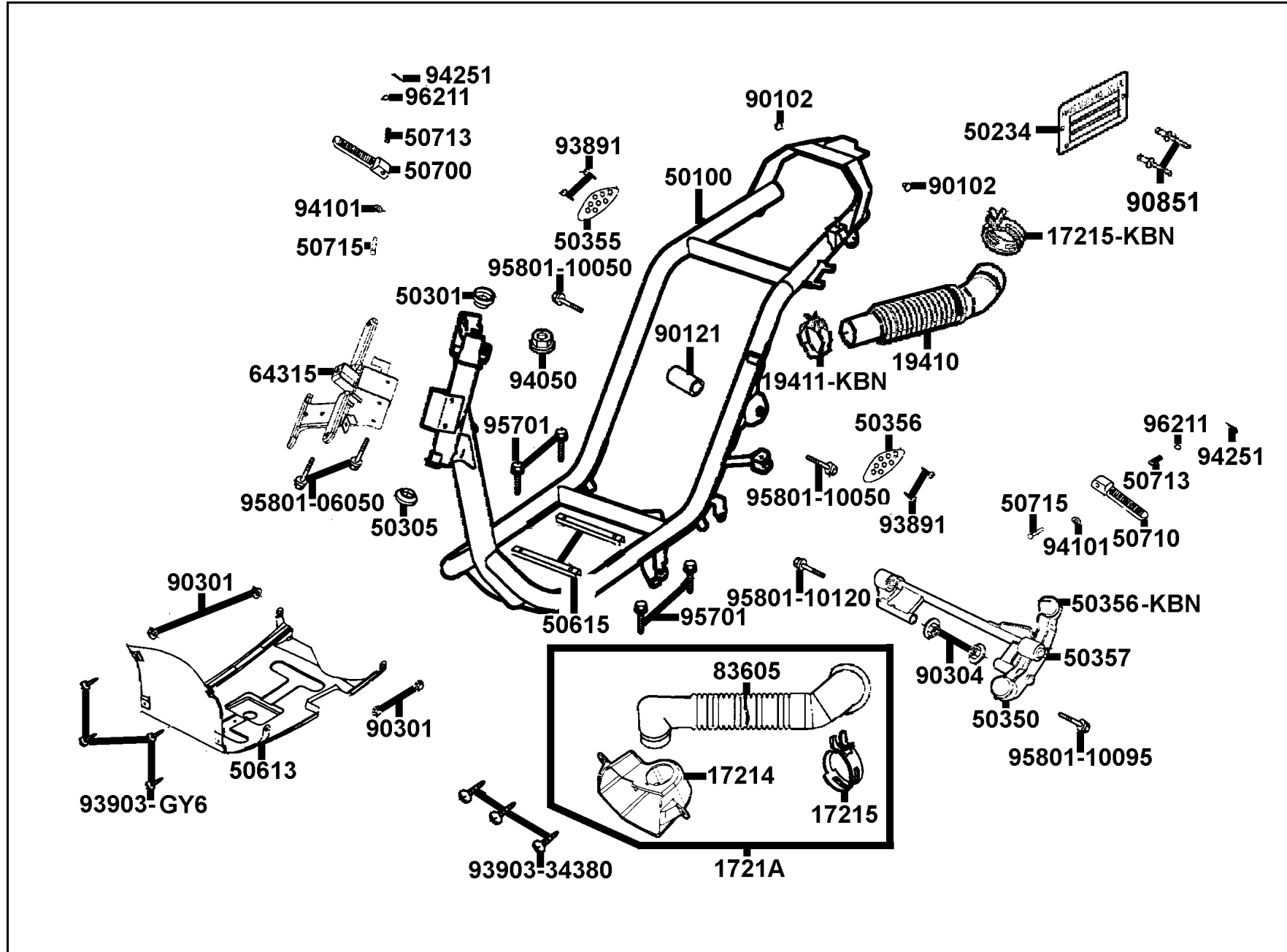

販賣記號	項目	零件號碼	版數	英文名稱	中文名稱	需要用量	參考價
Sales mark	Ref no	Part no	Ver	Description	Chinese	Reqd no	Ref Price
		50715-KEB7-9000	0	PIN RR STEP	後踏桿銷	2	
		64315-KEB7-9000	0	STAY FR COVER	前護蓋支柱	1	
		83605-KEB7-9000	0	DUCT CASE AIR/C INT	導管	1	
		90102-KBN-9000	0	PLUG HOLE	管塞	2	
		90121-GY6-9010	0	COLLAR DISTANCE	套筒	1	
		90301-634-6700	0	NUT FLANGE 6MM	螺帽	4	
		90304-GE8-0040	0	NUT U 10MM	螺帽	2	
		90851-KF9-7410-H1	0	RIVET 3.2*9.8	拉釘	2	
		93891-05012-07	0	SCREW WASHER 5*12	螺絲	4	
		93903-GY6-9000	0	SCREW TAPPING 4*14	螺絲	4	
		93903-34380	0	SCREW TAPPING 4*12	螺絲	3	
		94050-06080	0	NUT FLANGE 6MM	螺帽	1	
		94101-06000	0	WASHER PLAIN	平華司	2	
		94251-08400	0	PIN LOCK 8MM	插銷	2	
		95701-06012-08	0	BOLT FLANGE 6*12	螺絲	4	
		95801-06050-08	0	BOLT FLANGE 6*50	螺絲	2	
		95801-10050-07	0	BOLT FLANGE 10*50	螺絲	2	
		95801-10095-07	0	BOLT FLANGE 10*95	螺絲	1	
		95801-10120-07	0	BOLT FLANGE 10*120	螺絲	1	
		96211-08000	0	BALL STEEL 8	鋼珠	2	

F 22 Separated Parts Of Fr Fork

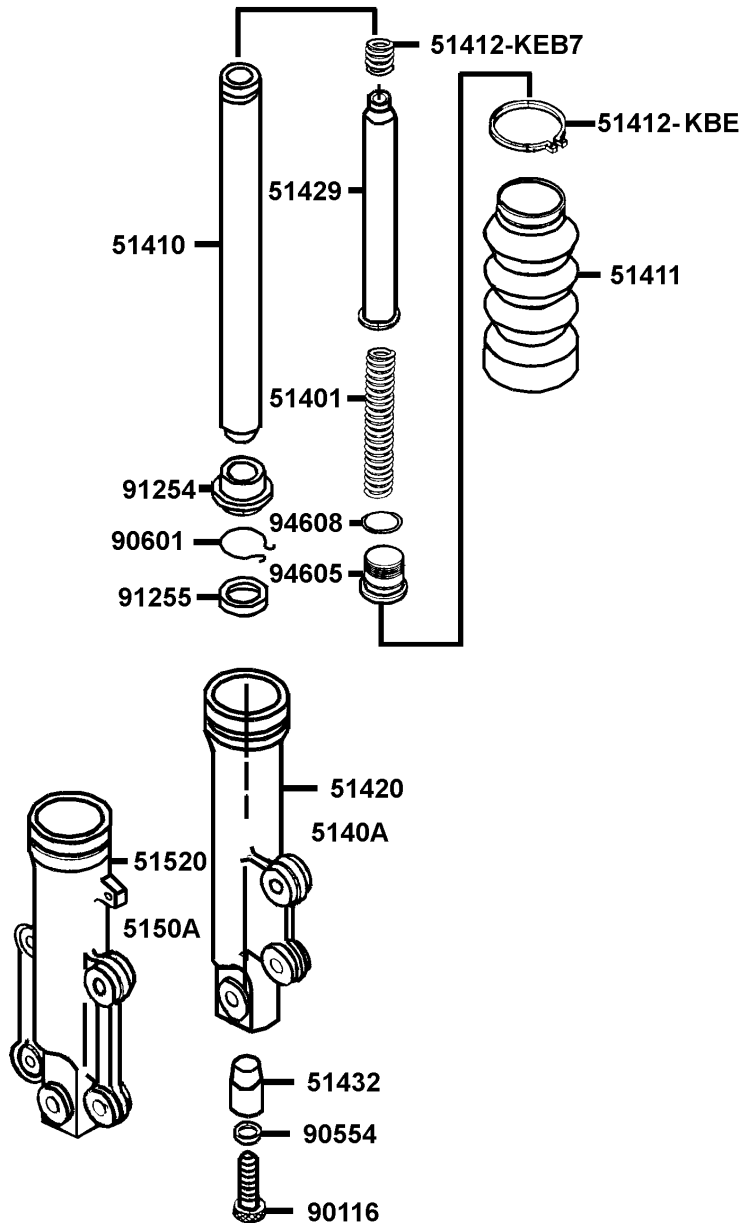

項目	零件號碼	版數	英文名稱	中文名稱	需要用量	參考價	
Sales mark	Ref no	Part no	Ver	Description	Chinese	Reqd no	Ref Price
		51401-KEB7-9000	0	SPRING	前避震彈簧	2	
		51410-KEB7-9000	0	FORK PIPE COMP	前避震管	2	
		51411-KEB7-9000	0	BOOT	橡皮護套	2	
		51412-KBE-E000	0	BOOT BAND	橡皮護套扣環	2	
		51412-KEB7-9000	0	REBOUND SPRING	回位彈簧	2	
		51420-KEB7-E000	0	BOTTOM CASE R	右前避震底管	1	
		51429-KEB7-9000	0	PIPE SEAT COMP	前避震管座	2	
		51432-KM7-9110	0	OIL LOCK PIECE	止油接頭	2	
		51520-KEB7-E000	0	BOTTOM CASE L	左前避震底管	1	
		90116-383-7220-M1	0	BOLT	螺絲	2	
		90554-283-0010	0	PACKING	墊片	2	
		90601-354-0010	0	OIL SEAL STOPPER RING	油封止環扣	2	
		91254-KC5-0030	0	DUST SEAL	油封	2	
		91255-446-0140	0	OIL SEAL	油封	2	
		94605-KBE-9000	1	FORK BOLT	前叉螺絲	2	
		94608-30000	0	O-RING	O環	2	

F 23 AI CLEANER

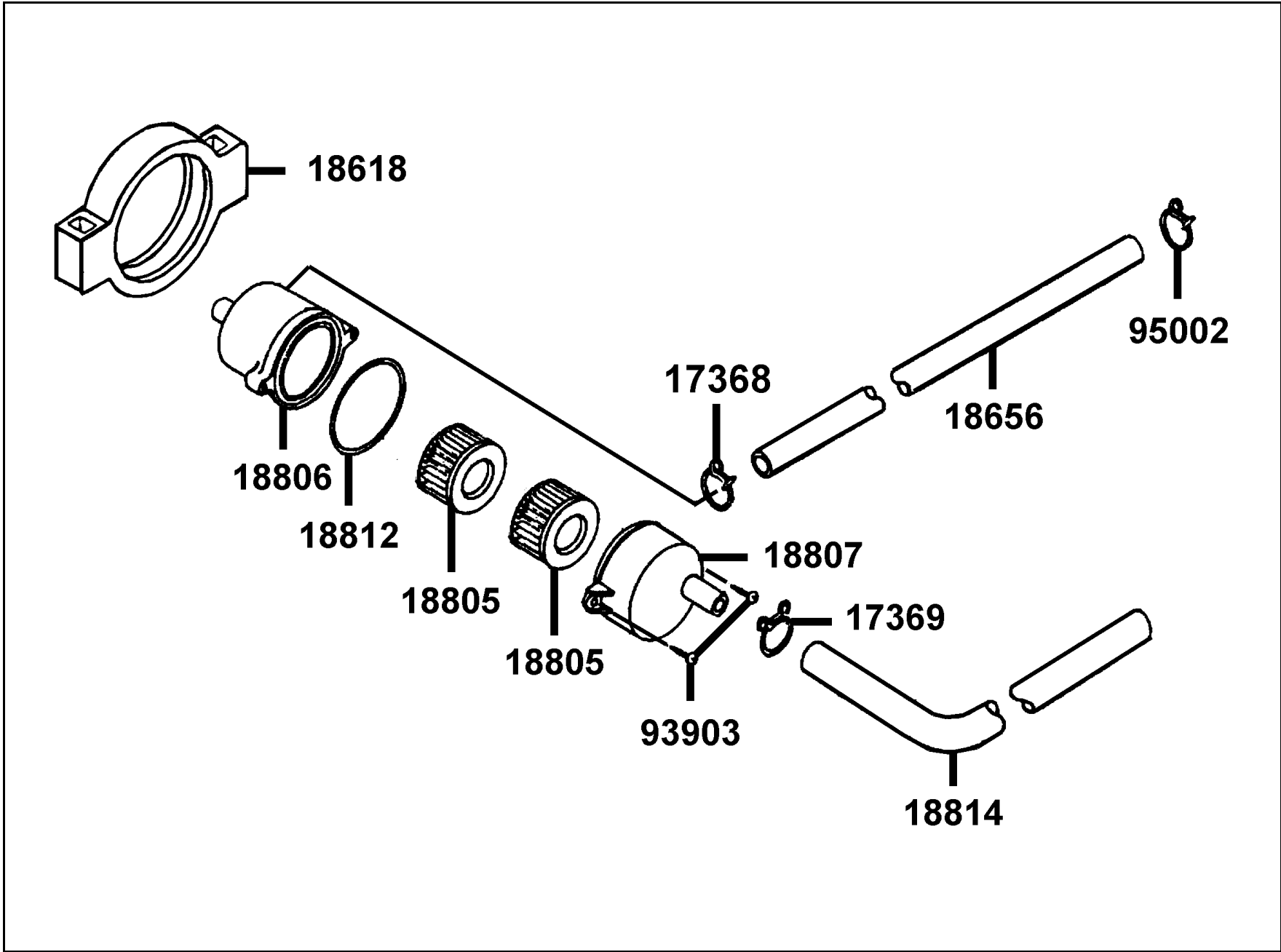

販賣記號	項目	零件號碼	版數	英文名稱	中文名稱	需要用量	參考價
Sales mark	Ref no	Part no	Ver	Description	Chinese	Reqd no	Ref Price
		17368-KB4-6710	0	CLIP BREATHER TUBE	通氣管夾	1	
		17369-KB4-6700	1	CLIP BREATHER TUBE	通氣管夾	1	
		18618-KE2-9000	0	RUBBER AI CLEANER MOUNT	二次空氣濾清器懸掛橡皮	1	
		18656-KHE6-EZ0	0	TUBE AI/C REED VALVE	通氣管	1	
		18805-KHB4-910	0	ELEMENT AI CLEANER	空氣海綿濾清器	2	
		18806-KE2-900	1	CASE AI CLEANER	二次空氣濾清器箱	1	
		18807-KE2-900	3	COVER AI CLEANER	二次空氣濾清器蓋	1	
		18812-KE2-9000	0	SEAL AI CLEANER COVER	二次空氣濾清器防水封	1	
		18814-KHE6-EZ0	0	DUCT AI/C	導管	1	
		93903-24320	0	SCREW TAPPING 4*12	螺絲 4*12	2	
		95002-KKD6-E05	0	CLAMP D18 TUBE	管夾	1	

F 24 Caution Label

Be sure to wear safety helmet when riding.
 Do not exceed the speed specified by the speedometer.
 The exhaust pipe temperature is very high after riding. Be sure to park the motorcycle in a place not easily touched by people.
 Make sure to perform the specified safety inspection before riding.

(Safety Inspection Items)
 Brake performance, tires, Bicycle motor oil, lights, horn, and instrument panel.

KWANG YANG MOTOR CO., LTD.

Please read the User's manual carefully to secure driving safety.
 Be sure to observe the traffic rules and perform regular maintenance.
 No more than two persons shall ride on one motorcycle.

87560

CAUTION

- The weight of articles put in the inner box shall not exceed 15kgs.
- Water may enter into the box when washing the motorcycle, be careful when putting important articles.

81218

CAUTIONS

Before starting the engine, the side stand shall be kicked up to secure safety.

87541

CAUTIONS

Never put any article between the rear side cover and the engine to avoid interference of riding.

GM9-300

87542



87224

CAUTIONS

Tire Size	Front 120/70-12	Rear 130/70-12
(One Rider)	Front 1.75kg/cm ²	Rear 2.25kg/cm ²
(Two Rider)	Front 2.00kg/cm ²	Rear 2.25kg/cm ²
Load Capacity	Shield 1.5kg	Rear carrier 3kg
	Inner box under saddle 10kg	

(Note: The tire pressure must not overpass 2.50kg/cm²)

When refilling gasoline, check the motor oil level. Riding with insufficient motor oil will cause breakdown easily.

123P-2100

87505

87501

USE UNLEADED GASOLINE ONLY

販賣記號	項目	零件號碼	版數	英文名稱	中文名稱	需要用量	參考價
Sales mark	Ref no	Part no	Ver	Description	Chinese	Reqd no	Ref Price
		81218-KAC-P00	0	CAUTION INNER BOX	標籤	1	
		87224-KEB7-EZ1	0	CAUTION ANTI TAM PERING	警告標籤	1	
		87501-KDR-E00	0	CAUTION USE GAS ONLY	警告標籤	1	
**		87505-KEB7-E00	0	LABEL TIRE	標籤	1	
**		87541-GR1-E00	0	CAUTION SIDE STAND	警告標籤	1	
**		87542-GR1-E00	1	MARK MAINT CAUTION	警告標籤	1	
**		87560-GR1-E00	0	MARK DRIVE CAUTION	標籤	1	



87552-KEB7-900



87551-KEB7-900

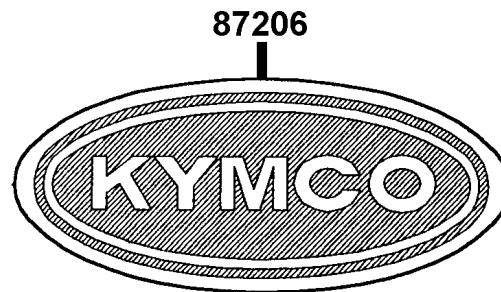

販賣記號	項目	零件號碼	版數	英文名稱	中文名稱	需要用量	參考價
Sales mark	Ref no	Part no	Ver	Description	Chinese	Reqd no	Ref Price
**		87206-KCN-800	0	EMB FR COVER	KYMCO標誌	1	
**		87551-KEB7-900	0	STRIPE R SKIRT	右邊軌貼紙	1	
**		87552-KEB7-900	0	STRIPE L SKIRT	左邊軌貼紙	1	

F
25



87132

87311



販賣記號	項目	零件號碼	版數	英文名稱	中文名稱	需要用量	參考價
Sales mark	Ref no	Part no	Ver	Description	Chinese	Reqd no	Ref Price
**		87132-KEB7-E00	0	STRIPE BODY COVER	車體邊蓋貼紙	2	
		87311-KKD6-E00	0	STRIPE MARK EURO 2	歐洲二期法規標誌	1	

F
26



零件號碼索引
PARTS NO. INDEX

零件號碼索引

PART NO. INDEX

零件號碼 PART NO.	版數 VERSION	頁次 PAGE	零件號碼 PART NO.	版數 VERSION	頁次 PAGE	零件號碼 PART NO.	版數 VERSION	頁次 PAGE
10000			13000			17000		
1001-GC8H-0351	0	P-39				1703-GJ2H-0040	0	P-39
1010-GAKH-9200	0	P-39	13000-GAK-921	6	P-37	17100-KEB7-E000-GM	0	P-33
1020-GAKH-9300	0	P-39	1300-GW0H-9000	0	P-39	17111-KEB7-9000	0	P-33
103J-073H-9900-SB00	0	P-39	13011-GW0-9020	0	P-37	17112-KEB7-900	1	P-33
105B-KBNH-9000	0	P-39	13101-GW0-9010	1	P-37	17205-KEB7-9000	0	P-79
			13111-166-0010	1	P-37	17206-KEB7-9000	4	P-79
			13115-156-0010	0	P-37	17207-KEB7-9000	0	P-79
11000						17208-KEB7-9000	0	P-79
11100-KGB5-3050	0	P-33	14000			17212-KEB7-9000	0	P-79
11102-187-0030	3	P-33				17213-KEB7-9000	0	P-79
11108-KEB7-9000	0	P-19	14100-KEB7-9000	0	P-33	17214-KEB7-9000	0	P-95
11200-KEB7-3250	2	P-33				17215-KBN-2000	0	P-95
11203-GC7-3010	2	P-33				17215-KGBG-9000	0	P-95
11203-KG8-3010	1	P-31	15000			17216-KEB7-9000	0	P-79
11204-KEB7-9000-H1	0	P-33				1721A-KEB7-9000	0	P-95
11205-GAH-0040-H1	0	P-33	15100-KEB7-E000	0	P-33	17253-KEB7-9000	0	P-79
11205-KED5-9000-H1	0	P-33	15110-KEB7-9000	0	P-33	17254-KCA-P000	0	P-79
11206-KEB7-9000	0	P-33	1552A-KEB7-9010	0	P-33	17368-KB4-6710	0	P-101
11208-GAK-9010	0	P-33	15772-551-0000	1	P-73	17369-KB4-6700	1	P-101
11208-KEB7-9000	0	P-33				1738-GJ2H-0040	0	P-39
11341-KEB7-900	2	P-23				1738-GM9H-7010	0	P-39
11395-KEB7-9000	0	P-23	16000			17500-KEB7-E000-SW	0	P-69
						17502-187-0000	0	P-73
			1610K-KEB7-EZ0	0	P-39	1755A-KEB7-9000	0	P-89
12000			16152-KG8-9010-M1	0	P-39	17620-GS7-E100	3	P-69
12101-KEB7-9010	2	P-17	1621A-GAK-9010	0	P-33	1785-KBNH-9000-SB00	0	P-39
12191-KEB7-9000	0	P-17	16620-KEB7-E000	1	P-39	1787-KG8H-9010	0	P-39
12201-KEB7-9000	1	P-17	16630-KEB7-E000	0	P-15	17910-KEB7-9000	0	P-49
12251-KEB7-9000	0	P-17	1691A-GY6-9010-M1	0	P-69	1793-144H-9900	0	P-39
12311-KFB5-900	2	P-81	16950-KJ9-7520-M1	1	P-69	1799-KBNH-9000	0	P-39

零件號碼索引

PART NO. INDEX

零件號碼 PART NO.	版數 VERSION	頁次 PAGE	零件號碼 PART NO.	版數 VERSION	頁次 PAGE	零件號碼 PART NO.	版數 VERSION	頁次 PAGE
18000			22000			28211-KEB7-9000	0	P-25
18291-166-0040	0	P-81	22100-GR1-7510	0	P-27	28223-KBN-9010	0	P-25
18293-KCE-9000	0	P-81	22102-KEB7-9000	0	P-25	28230-GAK-9210	0	P-25
18294-KBE-9000	0	P-81	22103-KEB7-9000	0	P-25	28250-KBN-9010	0	P-25
18295-KCE-9000	0	P-81	22105-KEB7-E00	1	P-25	28253-GN2-6020-M1	0	P-25
1830A-KEB7-EZ0	0	P-81	22110-KFA1-2200	0	P-25	28255-GS6-0010	0	P-25
18317-KHD8-E000	0	P-81	22121-KEB8-9000	0	P-25	28281-GN2-6030-M1	1	P-25
18601-KFB5-9000	0	P-81	22131-GAH-7810	0	P-25	28300-KBN-901	3	P-83
18612-KFB5-9000	0	P-81	22132-GW0-0010	2	P-25			
18618-KE2-9000	0	P-101	22300-KCX-9000	0	P-27	30000		
18645-KGB5-EZ0	1	P-81	22350-GAK-9300	1	P-27			
18656-KHE6-EZ0	0	P-101	22401-GG2-9000	0	P-27	30410-KEB7-E100-M1	0	P-91
18805-KHB4-910	0	P-101	22530-GAK-9300	1	P-27	30410-KEB7-E100-M2	0	P-91
18806-KE2-900	1	P-101	22804-148-0010	0	P-27	3051A-KEB7-9000-M1	4	P-91
18807-KE2-900	3	P-101				3051A-KEB7-9000-M2	1	P-91
18812-KE2-9000	0	P-101				30700-KBN-9010	2	P-91
18814-KHE6-EZ0	0	P-101	23000					
			2301A-KEB7-2200	0	P-27	31000		
19000			23100-KEB7-9000	0	P-27			
			23200-GR1-2200	0	P-27	31110-KEB7-9000-M1	2	P-19
19410-KEB7-9000	2	P-95	23220-GAK-2200	0	P-27	31110-KEB7-9000-M2	1	P-19
19411-KBN-9000	1	P-95	23225-GR1-7510	0	P-27	31120-KEB7-9000-M1	1	P-19
19510-GW2-9010	2	P-19	23233-GE8-0010	2	P-27	31120-KEB7-90B	2	P-19
19600-KEB7-9000	0	P-15	23237-GR1-2200	0	P-27	31209-GAK-9010	3	P-21
1962A-KEB7-E000	0	P-15	23238-GY6-9410	0	P-27	31210-GAK-9000-M3	1	P-21
			23411-KEB7-9000	0	P-31	31500-KBN-9210-M1	3	P-71
			23420-KEB7-9000	0	P-31	31600-KDU-9000	0	P-91
21000			23431-KBN-9010-H1	1	P-31			
			23432-KEB7-9000	0	P-31	32000		
21200-GAK-3050	1	P-31						
21395-KBN-9010	1	P-31	28000			32100-KEB7-9000	2	P-91
						32101-GY6-9000	1	P-53

零件號碼索引

PART NO. INDEX

零件號碼 PART NO.	版數 VERSION	頁次 PAGE	零件號碼 PART NO.	版數 VERSION	頁次 PAGE	零件號碼 PART NO.	版數 VERSION	頁次 PAGE
32105-KEB7-9000	0	P-21	35000			40000		
32120-155-0010	0	P-91						
32161-393-0040	0	P-15	35010-KEB7-E000-M1	1	P-91	4000-077-0000	0	P-39
			35010-KEB7-E000-M2	0	P-91			
33000			35100-KEB7-3150-M1	0	P-91	42000		
			35100-KEB7-3150-M2	0	P-91			
			35102-KGBG-9100-M1	0	P-91			
33100-KEB7-E000	3	P-45	35102-KGBG-9100-M2	0	P-91	42601-KEB7-E00	1	P-65
33108-KGBG-E000	0	P-45	3515A-KGBG-E000	2	P-49	42710-KEB7-90B	3	P-65
33120-KEB7-E000	0	P-45	3520A-KGBG-E00	3	P-49	42753-KCX-9000	1	P-61
33121-KEB7-9000	0	P-45	35340-KBN-9000	0	P-53	42753-KCX-9000	1	P-65
33130-KEB7-E000	0	P-45	35340-KJ9-0100	4	P-49			
33400-KEB7-E000	0	P-87	35400-KBN-9200	0	P-91			
33402-KEB7-9000	0	P-87	35410-KEB7-9000	0	P-73	43000		
33450-KEB7-E000	0	P-87						
33452-KEB7-9000	0	P-87				43108-KS6-0730-M1	0	P-61
33500-KEB7-E000	2	P-87	37000			43109-MA3-0070	0	P-61
33600-KEB7-E000	1	P-87				43120-GW2-9020-M1	1	P-65
33610-KCP-9000	0	P-87	37200-KEB7-E000-M1	3	P-47	4312A-KCX-900	8	P-65
33650-KEB7-E000	1	P-87	37200-KEB7-E000-M2	3	P-47	43209-MA3-0070	0	P-61
33701-KEB7-E000	1	P-89	37211-KEB7-90A	1	P-47	43352-568-0030	3	P-61
33702-KEB7-9000	0	P-89	37211-KEB7-90B	1	P-47	43353-461-7710-M1	0	P-61
33741-KBE-9000	0	P-55	37801-GA7-7000	1	P-69	43410-KEB7-9000	0	P-65
33741-KBE-9000	0	P-89	37802-GA7-7000	2	P-69	43450-KEB7-9000	7	P-49
			3780A-KEB7-9000	1	P-69			
34000			38000			44000		
34901-KEB7-E000	0	P-45				44311-GW0-9110	0	P-61
34903-KLA-9000	0	P-47	38110-KEB7-9000-M1	2	P-91	44601-KEB7-E00	0	P-61
34905-KCP-9000	0	P-87	38110-KEB7-9000-M2	1	P-91	44620-KEB7-E000	0	P-61
34906-KCP-9000	0	P-89	38300-KEB7-9000	1	P-47	44650-KEB7-305	1	P-61
34908-MB9-8710-M1	0	P-47	38501-GW2-9000	0	P-91	44710-KEB7-90B	0	P-61
						44800-KCX-E000	4	P-61
						44830-KEB7-8000	0	P-47

零件號碼索引

PART NO. INDEX

零件號碼 PART NO.	版數 VERSION	頁次 PAGE	零件號碼 PART NO.	版數 VERSION	頁次 PAGE	零件號碼 PART NO.	版數 VERSION	頁次 PAGE	
44831-KEB7-8000	0	P-47	50328-KDK-9000	1	P-71	52000	1	P-85	
45000	0	P-47	50350-KEB7-9000	5	P-95				
			50355-KEB7-9000	0	P-95				
			50356-KBN-2000	0	P-95				
			50356-KEB7-9000	0	P-95				
45100-KCX-E00	3	P-61	50357-KEB7-9000	0	P-95	52400-KEB7-E00	1	P-85	
45105-KCX-E050	1	P-61	50503-KEB7-9000	1	P-83				
45110-KCX-E000	0	P-61	50505-KKD7-9000	0	P-83				53000
45121-KCE-9000	1	P-61	5050A-KEB7-900	5	P-83				
45126-KEB7-9000	2	P-53	50527-KED5-9000	0	P-83				
45128-KEB7-900	0	P-59	50530-KEB7-E000	1	P-83	53100-KEB7-9000	1	P-49	
45131-166-0160	0	P-61	50531-KEB7-E000	1	P-83	53105-KBN-9100	0	P-49	
45131-HA5-6720-M1	1	P-61	50535-KEB7-E000	1	P-83	53140-KBN-960	0	P-49	
45132-166-0160	0	P-61	50550-KFA6-E00	0	P-83	53166-KBN-910	0	P-49	
45133-028-0000	1	P-65	50613-KEB7-900	0	P-95	53172-KCT-9000	0	P-49	
45133-MA3-0060	0	P-61	50615-KDK-9000	0	P-95	53175-KCT-900	1	P-53	
45156-KLD-9010	0	P-59	50700-KGB5-9000	0	P-95	53178-GAK-901	0	P-49	
45203-MG3-0100	6	P-63	50710-KGB5-9000	0	P-95	5317B-KEB7-9000	0	P-49	
45215-KA3-7320-M1	0	P-63	50713-KEB7-9000	0	P-95	53200-KEB7-E000	5	P-59	
45465-KEB7-E000	0	P-59	50715-KEB7-9000	0	P-97	53205-KEB7-800	2	P-49	
45513-KCC-9000	0	P-53	51000	0	P-97	53206-KEB7-900	1	P-49	
45517-GY6-9000	5	P-49				53211-GY6-9400	0	P-59	
45517-KAF-9100	0	P-53				53212-GC8-0040	1	P-59	
45530-KEB7-3060	0	P-53				5322A-KEB7-900	0	P-49	
45531-GR1-9510	0	P-63				5323A-KEB7-900	0	P-49	
50000	0	P-63	51401-KEB7-9000	0	P-99	55000	0	P-73	
			5140A-KEB7-E00	9	P-59				
			51410-KEB7-9000	0	P-99				
			51411-KEB7-9000	0	P-99				
			51412-KBE-E000	0	P-99				
50100-KEB7-EZ0	0	P-95	51412-KEB7-9000	0	P-99	55100-KEB7-9000	0	P-73	
50234-KHD4-E000	0	P-95	51420-KEB7-E000	0	P-99	55102-166-0010	0	P-73	
50301-GM0-0010	0	P-95	51429-KEB7-9000	0	P-99	55106-KEB7-9000	2	P-73	
50305-GC8-0040	0	P-95	51432-KM7-9110	0	P-99	55121-KEB7-9000	0	P-73	
50306-196-0010	0	P-59	5150A-KEB7-E00	10	P-59	55200-KKD6-E000	0	P-73	
50326-KEB7-900	0	P-71	51520-KEB7-E000	0	P-99	55201-GC8-0010	0	P-73	

零件號碼索引

PART NO. INDEX

零件號碼 PART NO.	版數 VERSION	頁次 PAGE	零件號碼 PART NO.	版數 VERSION	頁次 PAGE	零件號碼 PART NO.	版數 VERSION	頁次 PAGE
61000			80000			83520-KEB7-900	0	P-75
61110-KEB7-900	0	P-59	80100-KEB7-9000	0	P-89	83600-KEB7-900	2	P-75
64000			80101-KEB7-900	0	P-89	83601-KEB7-900	0	P-75
64212-KEB7-900	1	P-55	80105-KEB7-900	2	P-89	83605-KEB7-9000	0	P-97
64215-KEB7-9000	0	P-55	80106-KEB7-900	1	P-89	83620-KEB7-900	0	P-75
64301-KEB7-900	1	P-55	80107-KEB7-900	1	P-89	83750-KEB7-900	0	P-75
64304-KEB7-900	2	P-55	80108-KEB7-9000	0	P-89	87000		
64305-KEB7-900	2	P-55	80109-KEB7-9000	0	P-89	87132-KEB7-E00	0	P-107
64310-KEB7-900	0	P-55	8010A-KEB7-900	1	P-89	87206-KCN-800	0	P-105
64312-KEB7-E000	0	P-55	8011A-KEB7-900	0	P-89	87224-KEB7-EZ1	0	P-103
64313-KEB7-E000	0	P-55	80151-KEB7-900	0	P-75	87311-KKD6-E00	0	P-107
64314-KEB7-E000	0	P-55	80153-KEB7-900	0	P-75	87501-KDR-E00	0	P-103
64315-KEB7-9000	0	P-97	81000			87505-KEB7-E00	0	P-103
64316-KEB7-900	0	P-55	81131-KEB7-900	0	P-55	87541-GR1-E00	0	P-103
75000			81132-KEB7-900	0	P-55	87542-GR1-E00	1	P-103
75581-673-0010	0	P-55	81133-KBG-9000	0	P-75	87551-KEB7-900	0	P-105
75581-GN8-9210	0	P-75	81134-KGBG-9000	2	P-75	87552-KEB7-900	0	P-105
77000			81135-KGBG-900	2	P-75	87560-GR1-E00	0	P-103
77106-KEB7-9000	0	P-75	81141-KEB7-900	1	P-55	88000		
77200-KEB7-E00	1	P-67	81142-KCA-9000	0	P-55	88110-KEB7-E00	3	P-49
77225-KEB7-3150-M2	0	P-75	81146-GN2-0010	0	P-55	88120-KEB7-E00	3	P-49
77230-KEB7-E000	0	P-69	81200-KEB7-900	0	P-75	89000		
77232-GW0-3150-M2	0	P-55	81218-KAC-P00	0	P-103	89010-KBN-9000	0	P-67
			81260-KEB7-E000	3	P-75	90000		
			83000					
			83500-KEB7-900	2	P-75			
			83501-KEB7-900	0	P-75			

零件號碼索引

PART NO. INDEX

零件號碼 PART NO.	版數 VERSION	頁次 PAGE	零件號碼 PART NO.	版數 VERSION	頁次 PAGE	零件號碼 PART NO.	版數 VERSION	頁次 PAGE
90001-GAK-9010	0	P-17	90304-GE8-0040	0	P-51	91102-GW0-009	0	P-37
9000A-KDT-9000	0	P-23	90304-GE8-0040	0	P-97	91103-GR1-004	0	P-27
90102-KBN-9000	0	P-97	90305-GK8-0010	0	P-77	91201-KBN-9220-M1	0	P-35
90105-KAK-9000	2	P-75	90305-KBN-9030	0	P-65	91202-KBN-9220-M1	0	P-35
90105-KR3-0010	1	P-63	90306-KF0-901	0	P-63	91204-KBN-9020-M1	1	P-35
90108-KEB7-E000	0	P-83	90309-KF0-0030	1	P-31	91211-GK8-0130	0	P-27
90110-KEB7-9000	0	P-49	90381-GZ5-0010	0	P-77	91254-KC5-0030	0	P-99
90110-KEB7-9000	0	P-55	90412-329-0010	0	P-25	91255-446-0140	0	P-99
90110-KEB7-9000	0	P-75	90429-KBN-9010	0	P-31	91255-GE0-0060	0	P-31
90110-KHD8-9000	0	P-81	90442-044-0000	0	P-27	91258-KM1-0000	0	P-63
90111-KW6-0010	0	P-75	90451-GN2-6010	0	P-25	91301-053-0010	0	P-31
90112-KDR-9000	0	P-91	90454-GB2-0000	0	P-27	91301-KA5-7420-Y1	0	P-29
90114-166-0070	1	P-53	90474-333-0010	0	P-33	91302-PA9-0040	0	P-29
90115-GE0-0010	0	P-51	90501-KBN-9010	0	P-65	91304-GB0-9110	1	P-35
90116-383-7220-M1	0	P-99	90545-300-0010	2	P-53	91309-GAK-9010	0	P-21
90120-GR1-J000	0	P-33	90554-283-0010	0	P-99	91352-KG8-8330-M2	0	P-65
90121-GY6-9010	0	P-97	90601-354-0010	0	P-99			
90121-KE2-981	3	P-63	90652-GHB-6410	0	P-79			
90122-GS3-0000	0	P-25	90656-GY6-9110	0	P-51	92000		
90131-GW0-9110	0	P-63	90677-GR1-0030	1	P-77			
90145-MS9-6120-M1	0	P-53	90741-035-0010	0	P-37	92700-06028-1B	0	P-17
90202-187-0010	0	P-27	90754-GC8-0000	0	P-63			
90215-GM0-9100	0	P-55	90851-KF9-7410-H1	0	P-97			
90215-GM0-9100	0	P-75	90912-GC8-00B	0	P-63	93000		
90301-634-6700	0	P-97						
90301-KGBG-9000	0	P-81	91000			93404-06012-08	0	P-89
90302-GY6-9010	0	P-57				93404-06016-07	0	P-57
90302-GY6-9010	0	P-71	91001-GA7-70A	0	P-27	93404-06016-07	0	P-89
90302-GY6-9010	0	P-73	91001-GW0-90A	1	P-35	93404-06020-07	0	P-57
90302-GY6-9010	0	P-89	91004-KBN-92A	0	P-35	93500-05012-0H	0	P-35
90302-GY6-9400	0	P-59	91004-KN2-90A	0	P-31	93500-KGBG-9000	0	P-51
90302-KED5-9000	1	P-77	91004-KN2-90A	0	P-35	93600-04012-1G	0	P-53
90302-SA4-0040	1	P-57	91006-KBN-901	4	P-35	93700-05018-0H	0	P-47
90302-SA4-0040	1	P-77	91009-GE0-0040	0	P-31	93891-05012-07	0	P-97
						93892-04008-18	0	P-39

零件號碼索引

PART NO. INDEX

零件號碼 PART NO.	版數 VERSION	頁次 PAGE	零件號碼 PART NO.	版數 VERSION	頁次 PAGE	零件號碼 PART NO.	版數 VERSION	頁次 PAGE
93892-04014-18	0	P-39	94050-10080	0	P-29	95701-06012-08	0	P-59
93893-04012-18	0	P-53	94101-06000	0	P-97	95701-06012-08	0	P-69
93903-14380	0	P-77	94101-06700	0	P-81	95701-06012-08	0	P-99
93903-24320	0	P-101	94101-08700	0	P-83	95701-06022-07	0	P-53
93903-25380	0	P-79	94101-10800	0	P-51	95701-06022-07	0	P-83
93903-34380	0	P-47	94251-08400	0	P-83	95701-06022-08	0	P-65
93903-34380	0	P-51	94251-08400	0	P-97	95701-06025-08	0	P-15
93903-34380	0	P-57	94301-10200	0	P-35	95701-06025-08	0	P-81
93903-34380	0	P-77	94510-20000	0	P-31	95701-06028-08	0	P-57
93903-34380	0	P-79	94511-14000	0	P-25	95701-06040-08	0	P-79
93903-34380	0	P-87	94520-24000	0	P-29	95701-06040-08	0	P-81
93903-34380	0	P-89	94591-21000	0	P-57	95701-08012-08	0	P-35
93903-34380	0	P-97	94591-KBF-9000	0	P-15	95701-08040-08	0	P-35
93903-35080	0	P-79	94605-KBE-9000	1	P-99	95701-KEB7-E000	1	P-93
93903-35320	0	P-47	94608-30000	0	P-99	95801-06050-08	0	P-97
93903-45380	0	P-45				95801-08035-08	0	P-35
93903-GY6-9000	0	P-77				95801-08035-08	0	P-85
93903-GY6-9000	0	P-97	95000			95801-08040-08	0	P-59
						95801-08075-07	0	P-81
			95002-02070	0	P-41	95801-10035-08	0	P-85
			95002-02070	0	P-69	95801-10040-08	0	P-51
			95002-02080	0	P-41	95801-10050-07	0	P-97
94001-05080-0S	0	P-51	95002-02080	0	P-69	95801-10095-07	0	P-97
94001-12280-0S	0	P-25	95002-02080	0	P-89	95801-10120-07	0	P-97
94050-05080	0	P-87	95002-02100	0	P-73	95801-KGB5-E000	0	P-81
94050-05080	0	P-89	95002-02110	0	P-79			
94050-06070	0	P-53	95002-02650	0	P-35			
94050-06080	0	P-35	95002-50000	0	P-73	96000		
94050-06080	0	P-39	95002-KKD6-E05	0	P-101			
94050-06080	0	P-57	9500B-KEB7-E000	0	P-69	96001-06012-08	0	P-19
94050-06080	0	P-67	9500C-KEB7-9000	0	P-69	96001-06016-08	0	P-19
94050-06080	0	P-69	9500E-KEB7-9000	0	P-69	96001-06022-08	0	P-19
94050-06080	0	P-91	95015-32001	0	P-51	96001-06025-07	0	P-51
94050-06080	0	P-97	95015-42000	0	P-51	96001-06025-08	0	P-21
94050-10080	0	P-19	95701-06008-07	0	P-81	96001-06025-08	0	P-35

零件號碼索引

PART NO. INDEX

零件號碼 PART NO.	版數 VERSION	頁次 PAGE	零件號碼 PART NO.	版數 VERSION	頁次 PAGE	零件號碼 PART NO.	版數 VERSION	頁次 PAGE
96001-06032-08	0	P-35	S3620-031-B000	0	P-41			
96001-06045-08	0	P-35	S4460-213-B001	0	P-41			
96001-06055-08	0	P-35	S536-1241	0	P-41			
96100-62033-00	0	P-35						
96211-05000	0	P-59						
96211-08000	0	P-97						
98000								
98076-5871G-00	0	P-17						
98200-10700	0	P-71						
98200-10700	0	P-93						
99000								
99101-116-0850	0	P-41						
K								
K350-KEB-0500	0	P-41						
K506-GW0-0100	0	P-41						
K785-KEB-0300	0	P-41						
N								
N413-32A00	0	P-41						
N425-2RFMK	0	P-41						
S								